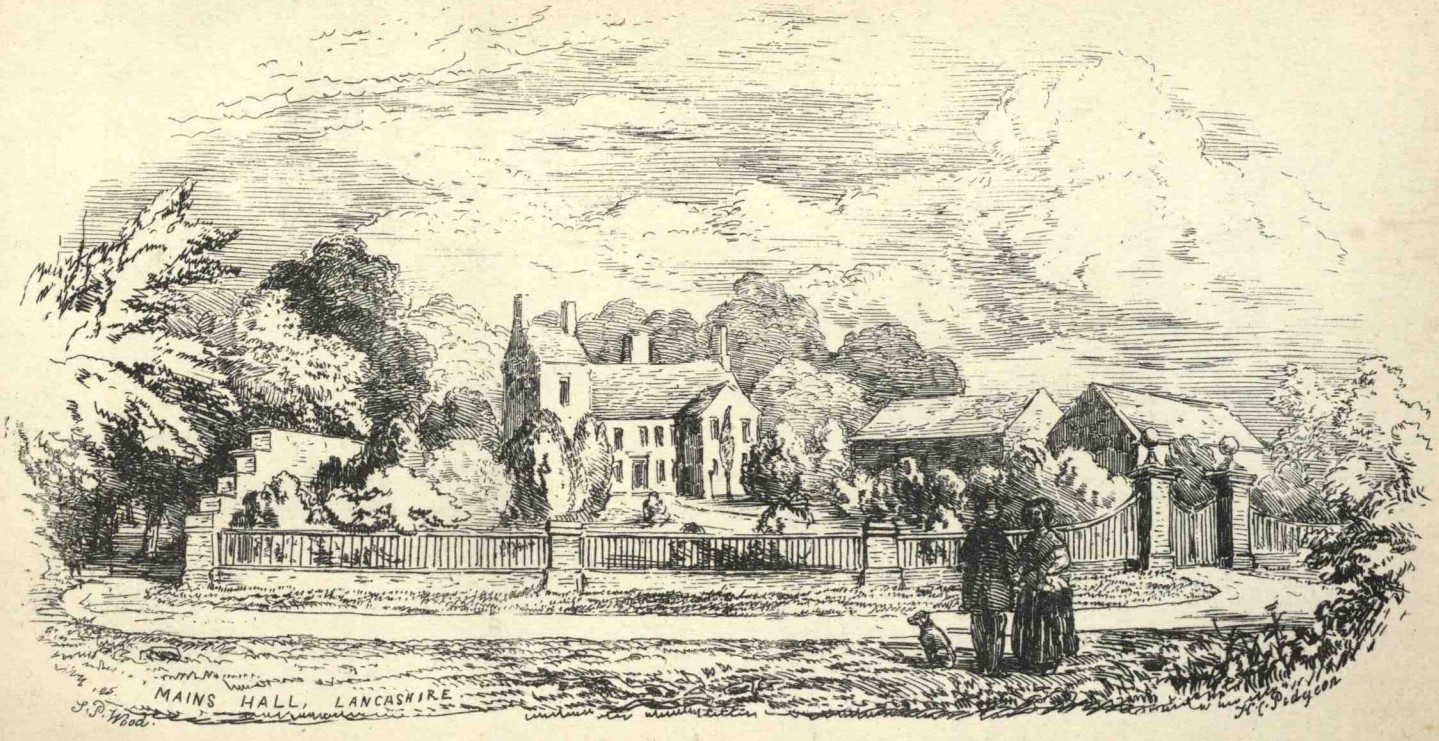
MAINS HALL, LANCASHIRE.
S. P. Wood.
H. C. Pidgeon

Society's proceedings. This is the second Australian newspaper in which notices of the Society have been discovered. *Vide* p. 73.

A communication was read from Mr. Boardman, suggesting the propriety of placing an inscription at the corner of Hope street and Mount Pleasant, indicating the position of Mr. Roscoe's birthplace.

Two additional letters were read, addressed by F. D. Browne (Mrs. Hemans) to Matthew Nicholson, Esq., the one dated August 11th, 1810, the other July, 1811. The former exhibited a clear impression of her seal, which consisted of the three initial letters of her name placed triangularly, with a lyre in the centre.

Dr. Hume explained the nature of the memorial which was about to be forwarded by Societies and Institutions in the town, inviting the British Association for the Advancement of Science to meet here next year. Deputies had also been appointed to give effect to the invitation at Hull. The former meeting was held in Liverpool, in 1837.

PAPERS.

I.—An Account of Mains Hall, near Poulton, the Hiding-place of Cardinal Allen, in the time of Queen Elizabeth.

By the Rev. Wm. Thornber, B.A., Blackpool.

According to the Doomsday Survey, six carucates of land were assigned to Singleton, and in the reign of King John, Alan de Singleton is recorded as being its local lord. He was a considerable landed proprietor in the hundred —a person of authority, who acted as king's bailiff within the wapentakes of Amounderness and Blackburn, and made attachments and executions of writs, and attachments of pleas of the crown, by warrant of the serjeantry which was annexed and appurtenant to his manor of Little Singleton. In the early pedigree there is some confusion, owing to the common custom of mesne lords witnessing deeds, at one time by the appellation of one property, then of another, thus :—William, the son of the second Allan, in the chartulary of Whalley Abbey, sometimes signs his name William Singleton, and sometimes William Thorneton, because of his property in that township. It would seem that the first Allan was a favourite with King John, if we are to give credence to a well-authenticated tradition, which tells us, that whilst Earl of Moreton, he frequently visited his fief of Singleton, as well as the grange of Staining, where he became acquainted with Geoffrey Balistrarius, the ancestor of the Sherburns, and whose valour in

the Irish wars he rewarded by grant of lands in our neighbourhood. It was by such acts as these that the King, both as Earl of Moreton and King John, however he might be estimated in other parts of the kingdom, was popular in Lancashire. His gifts of lands and quitclaims to the church were numerous. Parva Singleton was held by the local family till the reign of the first Edward, when it passed to the Banisters; from Richard, Allan, William, Allan Singleton to Thomas, who, dying without issue, left a sister, Johanna, the wife of Thomas Banastre, now conceded by genealogists to have been of the same family as the Banisters of the Bank. This latter Thomas had a son William, father of Sir Adam, a turbulent knight, who was parent of Thomas, whose lands were escheated to the Duchy in the 7th of Richard II. Parva Singleton next fell to the lot of the repacious Edmund Dudley, who was attainted and executed A.D. 1510, and afterwards, doubtless by grant of the escheat, it came into the hands of Thomas, Earl of Derby, who held it of the King, 13th Hen. VIII.

I have given the above brief account of Little Singleton, because Mains Hall is situated within that manor, and because there, I believe, we shall find the site of the mansion where the mesne local lords issued laws to their vassals and free tenants, and where they passed their lives, not indeed in luxury and splendour, but in a manner which the humblest gentleman or tradesman would at present deem as pitiful and mean. Certainly, the local family would locate themselves on the ground, whence they derived their power. The serjeantry of Amounderness and Blackburn was annexed to the manor of Little Singleton, as before mentioned. I have remarked, moreover, that in the Fylde the hamlets styled "Little Tons," in contradistinction to their parents, "Great Tons," invariably have had their rise from having been either the locality of the seat of the mesne lord, as at Little Carleton, &c.; or of the grange of some Abbey, as at Little Poulton, Little Bispham, &c. I am not aware of any instance indicating that the mesne lord and the churchman erected their hall and grange at the same side of the township. Here, too, on the banks of the Wyre, was the most eligible spot for a resident family, and the name "Mains," evidently demesne, marks the lord's land around his mansion. I feel that I am treading on tender ground, for my neighbours have supposed, why, I know not, that this estate was a grange, dignified as usual here, with the name of hall, after the reformation, and had belonged, together with Poulton, to the Priory of St. Mary's, at Lancaster, and afterwards to Sion Abbey: thus, owing to the acknowledged right of the Cister-

cian farmers to become tithe free, I know that Roger de Poictou, in his sweeping charter, gave to St. Mary's, of Lancaster, the tithes of poultry, calves, lambs, goats, swine, &c., and cheese and butter in Singleton: also, that there was a grange in Great Singleton, still recognized by that name; but never have I read or heard of any papers having reference to another grange in the other division of the township. And this may be corroborated by the following fact:—In an agreement made in the reign of Edward III, between the Prior of Lancaster and Sir Adam Banister, the knight consents to grant two roads across his lands, for the use of the servants and carriages of the churchman's vassals and tenants. Now one of these roads ran across the manor of Little Singleton, and beneath Mains Hall, from the towns of Pulton and Thorneton to Singleton Park, by the way to the ford of Aldwather—i. e. the Shard—in the Wyre. Why ask permission to traverse Little Singleton, if it were the property of his priory? Why desirous of a road to Singleton Park, unless the Prior of St. Mary's owned it? This park was in Great Singleton, a portion of the grange, a park that needed no "licentia imparcandi," since it was merely a parcel of enclosed ground, used, most likely, for the herding of cattle from the out pastures.

I have had no opportunity of learning when the Hesketh—of whom it is my object more especially to write—purchased the Mains. By patent of 20 James I, possession was given of several estates belonging to the crown, among which was the "manor or lordship of Singleton, alias Singleton Magna in the several tenures of the different tenants there." The Mains may have been purchased at this time. The Hesketh, however, it is evident from dates on the walls, made great alterations in this reign: whether they had occupied it previously, I do not assert; certainly they held it in tenure in the time of Elizabeth, if not earlier. Like many other families, they had been brought into the Fylde either by marriage with a local proprietor's daughter, or more probably by the purchase of Abbey property, during the convulsion of society at, and after the dissolution of religious houses. William Hesketh, who married Elizabeth, the daughter of John Allen, of Rossal, is first styled of Poulton. They soon, however, formed other connections in the neighbourhood, and their marriages and intermarriages with the Westbys, of Mowbrick and Bourne, the Andertons, of Euxton, and the Allens, of Rosshall, stamp their religious and political bias; but it is their connection with the last-named family that renders

their pedigree interesting; otherwise, it might have been consigned without loss to oblivion. I shall not, however, trouble you with the whole of it, as it may be found in the Visitation of 1613. Thus much may be necessary. The Hesketh sprang from the first wife of Bartholomew, the illegitimate son of William Hesketh, of Rufford Hall, and they became extinct in James, of Mains, who, after assuming the maiden name of his mother, Brockholes, and at the decease of Catherine, her sister the Duchess of Norfolk, becoming possessed of Claughton, devised, at the death of his infant daughter, his estates to W. Fitzherbert, the brother of his wife, and second son of Thomas, of Swinnerton Hall, county Stafford, with injunction to take the name and arms of Brockholes; thus cutting off his own sister, whose issue, until lately, resided at Larbreck, but are now extinct.

I have said that the Heskethes, of Mains, were conspicuous principally on account of their connection with the Allens, of Rossal Grange, and since enquiries have been made of me, through a friend, for Dr. Lingard, and of late by many others interested in the genealogy of Cardinal Allen, I shall not be deemed intrusive, if I suggest, that Wood and Dodd have omitted a generation; because in the genealogy of the Allens of Brook House, a John of Rossal, who is mentioned as the father-in-law of Radulph, must must have been earlier than John Allen, the father, or even George, the grandfather of the Cardinal, to have had a daughter married in the reign of Richard III., 1483-5; as the churchman was born 1532.

John, not George Allen, the grandfather of the Cardinal, was the first lessee of Rossal, a grange of Deulacress, county Stafford, which he held on a long lease, by favour of the Abbot, his relative. In the 20th of Richard II, A.D. 1397, Whittle names him as a donor to the fraternities of Preston Guild, and described as of Ross-hall. This family must not be confounded, as is usual, with the Allens of Brook house, Staffordshire. They had different arms—that of Rossal bearing argent 3 conies, or rabbits passant, sable; the other party per chev., gules and ermine, in the upper part two lions heads erased or. Their pedigree, so long sought, is as follows:—John Allen, of Rosshall, had a daughter and son; Elizabeth, the wife of Ralph Allen, of Brookhouse, and George, whose son John, by marriage with Joan, daughter of ——— Lyster, of Westby, county York, had Gabriel, who died in Italy; Richard, William the Cardinal, George the eldest, and Elizabeth, the wife of William Hesketh, of Poolton. This

George married Elizabeth, daughter of William Westby, of Westby and Mowbrick, and had three daughters,—Mary, Catherine, a nun at Louvain, and Helen; and one son John, the husband of the daughter and heiress of ——— Carleton, of Carleton, by whom he had a daughter, living A.D. 1620, and the wife of Thomas Worthington, of Blainscoe, and the Holmes in Thornton. The old grange, where this family of the Allens resided, and where the Cardinal was born, stood at Fenny, near Rossal Point, the conjunction of the sea and river Wyre. It was not the Rossal Hall now converted into a college:—the pet saying of Gabriel, the priest's brother—"Merrie days of hie away to Rossal Point"—determines the spot. And here, formerly, the remains of such a building existed. The vast inroads of the sea have now washed away the thick red sand-stone gable wall, which an old man, of 104 years of age, told me he remembered, when young, covered with ivy, and tottering over the brink of the cliff. Here, also, have been disclosed an ancient hand stone mill, some monkish figures in alabaster, &c., and in the *churchyard field, adjoining, some human bones, within the foundations of a fabric, running east and west, and supposed to have been the site of the chantry of the grange, which were often small priories, like that of Staining, where, so early as the removal of Stanlaw to Whalley, two monks, Lene and Niger, were stationed. On the warren, also, close by, a spot named the Abbot's Walk, carries us back to the days when the head of Deulacress visited his tenant of Rossal.

Of the Cardinal, tradition reports little more, than that whilst in hiding at the halls of Mains and Layton, he disseminated treasonous tracts, and was desirous that the Spanish Armada should effect a landing on the English shores, at the Peel of Foudrey, and in the Wyre. This is no foolish tradition. In a book, dated 1671, I find it related that the Jesuit parsons encouraged King Phillip, whose surname was Norway, or Norroway, to attempt an invasion, by citing this old prophecy:—

> "Between Boston's bay
> And the Pile of Foudray,
> Shall be seen the black navy of Norway."

Moreover, I read this in the Lansdowne MSS., endorsed—Touchinge a plac, called the Pille in Lanc., a dangerous place for Landinge.—"What

* This has been mistaken for the Chapel of All Hallows, which Leland places at the mouth of the Wyre. Bispham Church and the houses adjacent, now called Churchtown, are the chapel and village of All Hallows; as a legend on a lately restored sacramental cup manifests.

the Spanyerd means to do, the Lord knowes, for all the countrye being knowne to Doctor Allen, (who was born hard by the pyle) and inhabytentes ther aboutes, all ynfected with his Romish poyson, yt is not unlike, but his directione will be vsed for some landing ther." The Armada landed not; but one of its scattered ships was stranded for some hours opposite the confiscated home of the traitor Allen. When the translation of a rare old latin manuscript, entitled Concertatio, which I am in hopes of seeing published by a reverend Roman Catholic friend, shall appear, many other things will be revealed, to illustrate the period of the Spanish invasion; for I am informed that it tells us how Fleetwood purchased of the king the fee of Rossal Grange—how he deprived the Cardinal's nieces of the estate of Todderstaff, the gift of one of their uncles—how the deeds were stolen when Rossal was plundered at night by the sheriff and his people—how the sisters escaped, during this outrage, in a boat across the Wyre, and after wandering about for two weeks, by chance found their mother—and how, when by the instrumentality of a spy, £500 of their money had been discovered in a meal tub, at the house of one Anion, and confiscated, they were compelled to seek safety with their uncle, on the continent. The translation and publication of such a fund of local history, will be hailed with satisfaction by the readers in the Fylde.

We will return to Mains Hall, and we will approach it along the banks of the Wyre, the road that was granted by the Banisters to the Priory of Lancaster—the highway on the south, called the Mains Lane, is of modern construction. What a pleasant retreat! and how gracefully the river glides beneath the brow of the sloping hill, on which the hall is built. One glimpse shows us that it is, or has been, the residence of a family of consequence. There are woods, and gardens, and terraces, shaded avenues, fish ponds, and a large dovecot. But before we enter the precincts of the house, cast your eye on the tofts of alder trees, two or three in every field. They surround very ancient sladepits, i. e. marl holes, having two paces or slades. From these the land was tilled, when the Fylde roads were so impassable, that manure from any distance could not be obtained. But haste along, we will make our way up the Nun's Walk, this pleasant avenue of hazel trees. The back of the house, which, when first erected, was the front, has suffered less than other parts by modern alterations: it still retains nearly entire its prominent centre gable, with its two wings, all three being lighted by narrow ranges of windows. The present front, to

the south, consisted, not long ago, of three sides of a quadrangle; on the west, the wing now destroyed, a very antique building, within which was a hall-part, having a huge open chimney, and wainscotted with fluted oak of the reign of Henry VIII, now rotting unheeded in the garrets of the hall. From this hall-part was entered the pantry, and "chomer," which latter was fancifully paved in patterns, with various coloured small stones, formerly preferred in parlours to a flooring of flags. Here, also, when the workmen were pulling it down, was disclosed a priest hole, between a stack of chimneys, which had been entered from a small upper closet, by a ladder; a most uncomfortable cell, both dark and confined, where the wretched inmate, Dr. Allen, Father Campion, and the persecuted priest of Titus Oates, in succession, stretched his limbs on the straw that was found still littering the floor. On the east of the quadrangle is the chapel; the date of its erection is yet visible on the outward wall, 1626. We can contrive to enter it by the stables, the staircase from the outside having been removed years ago. Take heed how you tread on the time-worn boards. Since my last visit in 1845, it has been denuded of its interesting relics; even then desolation was triumphant. The picture of the Virgin, and her infant Son, had fallen from its position over the altar, the rails of which were mouldering in decay, and the walls green with damp. They were dead who had worshipped there: it had been venerated by them, ah! how dearly! An escutcheon spoke of the demise of one of the squires of the hall—various portions of scripture rules, dogmas and ordinances of the church of Rome, in worm-eaten frames, and covered with the dust of years, hung neglected—a sorrowful memento that there was no priest to minister, no devoted Anna to brush away the leaven of forgetfulness from the consecrated altar.

The hall in the centre of the quadrangle, had from time to time been altered and realtered, modernized and remodernized. It is now like an old lady, painted and decked out in showy attire, yet unable to disguise her antiquated features. It had been thatched in 1734, as I find from the following bill:—

For winskowing ye gable of ye ould hous.....	00	04	00
For 24 thrave of straw for ye ould hous, at 8d. per thrave	00	16	00
For drawing the straw into thack.....	00	03	00
For thatching ye ould hous	00	13	04

I must again refer to my last visit. The alterations of 1846 have almost

gutted the interior, so I am anxious to describe it as it appeared previously. "The old housekeeper met me at the door. Her grandmother and mother had occupied, like herself, the station as matron: from childhood to old age she had lived at the hall. If you would see her portrait, dip into one of the volumes of Mrs. A. Radcliffe, and you will find it; only perhaps the housekeepers of romance did not wear bed-gowns, with the lappets tucked up at each hip, and a pendant pincushion, with a goodly sized pair of scissors. I always thought her superior to any of Mrs. Radcliffe's creation; but she had one fault, to me a great one,—she was not garrulous, or what strange secrets might she not have revealed. I however fared not badly. You have read in German romance, of benighted travellers falling upon castles in the midst of forests, which, on entering, they found uninhabited; yet furnished with antique, massive household goods. The owners had deserted their property for years, and nothing had been disturbed. The tapestry still clothed the walls—the lady's lyre and books lay on the table—the embers were scattered on the hearth, and scraps of letters were strewed around. The intruder is expecting every moment the entrance of the lord of the domain, in the antiquated dress of bye-gone days. Just so appeared Mains Hall. Little or nothing had been removed since the death of the Hesketh, and for many a year before, the family had contented itself with the homely, but substantial furniture of their fathers. Even to the candlesticks and snuffers, every household article was a hundred and fifty years old. As I stood in the hall-part, the matron informed me—"That it was here that Madame Hesketh, in the absence of her husband, unwillingly entertained a marauding party of Scotch troopers, in the outbreak, 1715."

"And William Hesketh," said I, "acted prudently to absent himself; for I have heard my mother relate, that although in 1715 he escaped the notice of government through the kindness of the squire of Bankfield, his neighbour, yet he was aware that he was suspected of being friendly disposed towards the Pretender; so, under the surveillance of Mr. Tennant, of Poulton, he withdrew during the hubbub at Preston, to the secrecy of Rossall warren, where the deeds of his estate would be secure, and his person out of harm's way."

"Humph! the Pretender!" was the sharp reply of the dame.

We ascended the broad staircase into the drawing room. "This is now

our store room," said the housekeeper, "but the greatest in the land has trodden these boards." "Say you so?"

Whilst Mrs. Fitzherbert was sojourning with her relations, the Prince Regent paid her a visit at the Mains. This room looked not as it does at present. There was an antique costly glass between the windows, and in the panel over the fire place, was inserted a picture, much admired. I believe it was an historical painting of the Norfolks. There was a young man kneeling before one of the noble dukes, and presenting him with a sword. There had been a suite of rooms here, but the adjoining one had been converted into a bedchamber, during the sickness of the last of the Hesketh's. It was furnished in keeping with the rest, containing a half canopied bed with dark hangings, a few heavy chairs, and a very old dressing glass. In the next, was a library of illuminated manuscripts and missals, without backs, in one of which I saw the autograph of Cardinal Allen, the ink yellow with age; also the rules of the Order of the Garter, written on vellum in the reign of Henry VIII., and having on the title page the crest and arms of Norfolk and Brockholes, surrounded with the garter. In a secret drawer I discovered a paper box, shaped like a heart, which was divided into many compartments, each encircling a piece of bone, a fragment of the body of some saint, for they were all labelled, though I forget with whose names. Leading from the library were two oratories, each lighted with two narrow apertures. In one, the squire had offered up his orisons—in the other, he had kept his accounts; for numerous bills of 1700, and earlier, were scattered about, suspended from the walls, and rolled up in the drawers of a curious cabinet; on the removal of which, some time after the visit I am describing, was found a picture of our Saviour's descent from the cross, of no merit, but so very vividly depicting his agony, the wound made by the spear, his head lacerated with thorns, and the drops of blood, like bullets, falling from his hands and feet, as to create a shudder of horror. It had been an ancient altar piece. From a corner of this closet the housekeeper produced a tall stick, which I should have pronounced to have belonged to a son of Anak, had not I seen some of our octogenarians walking with such, and grasping them, like Jacob his staff, about a foot from the top. This was ornamented with a cardinal's cap, a whistle, and with the date 1628, the legend "Periissem si non Periissem" wreathed round the lower part. Why a cardinal's cap?

and had it any reference to the churchman Allen? These questions are as perplexing as the device. The true rendering of the latter, however, I am now acquainted with. In the reign of Robert the Third, of Scotland, Sir W. Anstruther, called Fisher Willie, of the castle of Dreel, killed the laird of Thirdpart, who was plotting to pay him the same compliment. The king not only pardoned him, but gave him a new coat of arms, with a motto similar to that on the stick at Mains hall, consisting of two verbs of the same construction, but different meanings. The legend may be translated thus—I should have perished, if I had not gone through with it; or, more freely—I should have died, if I had not killed him. How this device came to be carved beneath a cardinal's cap on a walking stick at the Mains, is beyond my comprehension. The matron also exhibited here two portraits on glass, once the ornaments of some window—one, that of a burly looking personage in a broad brimmed hat, and said to have been a Hesketh. On one corner of the pane of glass, were two figures of the date 16 . ., the rest was broken off. The other portrait was a knight in full armour.

I was next ushered into the back offices. The butler's pantry was still stored with old black bottles, having W. & M. and 1630 upon them. There also were ranged singular shaped brazen hot water jugs, with cane on the handles to protect from heat, a rope legged oval oak table, and a narrow settle with holes inserted in its seat for the purpose of draining cleansed bottles. On the armoire stood lamps, wooden and brass candlesticks, that might have been brought from Pompeii, unique glasses, china cups and bowls, &c., &c., and other utensils too various to enumerate: the very names of which I was ignorant of. Then there was the kitchen—with what rude, clumsy articles was it furnished—even the tongs and poker belonged not to this generation. I remarked the little bronze trones, the carved salt pix, the pith board for the amusement of the servants, the cat locker, the linen kist, the bread rack, the pewter frame, the wag byth' wo, or metal faced cadjum clock, with "Breckal de Holmes" fecit upon it, and a date proclaiming that it was more than two hundred years old. But the huge brick oven attracted my notice particularly. It was capacious enough to cook provisions for a regiment of soldiers. Once a year, however, the matron informed me, it was wont to be filled, when the mansion was occupied in the days of the Hesketh. On Christmas eve, after feeding all the cattle with a sheaf of corn, every man on the estate was, of yore, supplied

with materials for raised pies, to the size of which none were stinted, if he could squeeze it through the oven's mouth; and this "awmas" was for generations called a "Dilworth," from a traditionary greedy fellow having made one of such monstrous size, that he could not bake it.

I am happy in having been allowed this opportunity of describing this my visit to Main's Hall, when it stood intact in its pristine homeliness. I watched the last alterations with sorrow, thinking, "Shall not I do what I will with my own?" a very doubtful query. I hovered around, and one day meeting the architect, enquired of him, "Whether he had met with any thing worthy of notice?" "The walls," he replied, "are the walls of a castle; some of the interior ones being more than a yard in thickness—a useless expenditure of room."

"Ah!" said I, "when they were built, the protection of the subject lay not in the laws, but in strong walls."

"And in hiding places; for between two walls we disclosed a secret recess, most adroitly concealed. Moreover, on moving a creaky board beneath the old bedstead, we took out a plain silver cross, black with age; no doubt valuable, as having received the blessing of the pope, or having belonged to some persecuted priest. More than one piece of the cannon money of James has been collected from the rubbish."

The Hesketh lived in great retirement, some of them almost in monkish privacy; whilst others of them have enjoyed their property, like other country squires. Though rigid Romanists and stout Jacobins, they ever lived in terms of intimacy with their protestant neighbours. I have heard my late mother tell, how she being invited to Mains Hall, when a girl, admired a large doll, which a daughter of the family, who had taken the veil abroad, had habited like herself after her inauguration. This was the lady who, driven from France at the revolution, founded an asylum at Preston; but on peace with England being proclaimed, returned to the continent. The Hesketh appear to have been of a robust habit of body, like other natives of the Fylde; for their apothecary's bills, though curious morceaux, with their "gargarisms, implasts, volatile draughts, carminative stomackic decotions, &c.," are of rare occurrence, which may partly be ascribed to the ladies and gentlemen not lolling in close stuffed carriages, in preference to taking their airings on the pillion, or on horseback. Indeed,

deed, carriages were unknown in the Fylde; so their saddler's account for 1715, has no reference to any trappings, save horse gear, thus:—

Stuffing a pad saddle.....	00	00	04
Chambering your horse saddle.....	00	00	02
A pair of bridle bits.....	00	00	06
A dubel garth	00	01	01
A new saddle.....	00	16	00
A pillion cloth	00	05	00

I might have mentioned some singular items in the bills of a sick young cadet of the family, whilst seeking at Rome the pope's blessing; but I will finish my paper with the letter of a haberdasher in London, to the ladies of Mains Hall, in 1730. I copy it from the original one before me:—

Sor,

I had the favor of yours and on the twelv instant sent your box with every thing you reet for, which I hop your lady will like. as to ye mode of ye ladys wer ther stays, very low before, ther gowns meets before at botms, upon the brest open about three fingers, ther stays very short and wid and ther hoops very larg at the top and very high behind. I have sent Miss (her) mob as ye ladys now wers them in full dress. As to ther rideng habets ye were no tgorkes but butens and buten hools, both to ther rideng gowns and gakets. I hop your lady will like ye coler of her grogrem. It is a coler that houds ye best of thos colers. I beg my hombel respects to her. I purpos seen Lanchershire ye ferst weke in Agst &c &c This is all from, sor, your most humbel servant to command.

ffleetwood Butler.

July 16, 1730.

To William Hesketh Esq at Mans neare Poulten Lanc.

Note.—Since the visit described in the paper, certain alterations have been made on the exterior, by the present occupant. The illustration, from a drawing made in August, 1853, exhibits the more modern front.