

TRANSACTIONS OF THE HISTORIC  
SOCIETY OF LANCASHIRE  
AND CHESHIRE  
VOL. XCIV

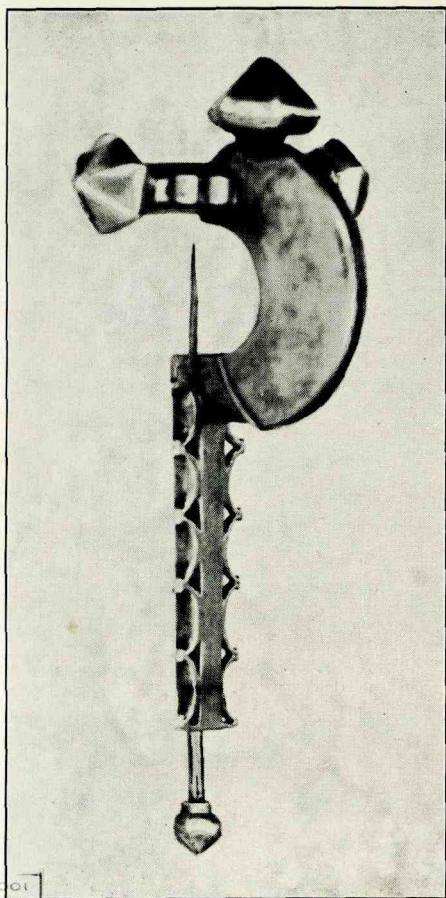

LIVERPOOL  
PUBLIC  
LIBRARIES

A LATE ROMAN FIBULA.

[Frontispiece

TRANSACTIONS  
OF THE  
HISTORIC SOCIETY  
OF  
LANCASHIRE AND CHESHIRE

FOR THE YEAR 1942

VOLUME 94

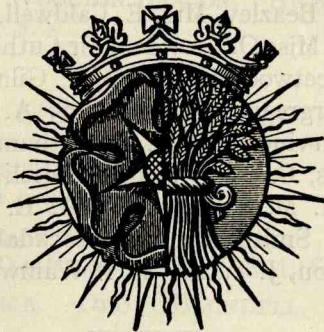

LIVERPOOL  
PRINTED FOR THE SOCIETY

1943

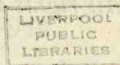

TRANSACTIONS

ADDENDA ET CORRIGENDA

Vol. 92, p. 134, n.1. The date 1561 appears to be a printers' error in Dr. Cox's *Churchwardens' Accounts*. The Wigan accounts begin in 1651.

Vol. 93, p. 54, l. 2. For *Alexander* read *Abraham*.

p. 68, l. 6. For *knighted* read *made baronet*.

The authors of papers alone are responsible for the statements and opinions in their several communications.

---

The Society is indebted to the following members for donations towards the costs of the present volume :  
J. E. Allison, W. J. Arlett, Miss H. E. Bailey, Mrs. J. H. M. Bankes, E. B. Beazley, Mrs. E. Caldwell, D. B. Cochrane, W. E. Corlett, Miss O. Crowden, Sir Cuthbert de Hoghton, Bart., R. Fleetwood-Hesketh, J. Gilmartin, Rev. W. Grace, R. Hargreaves-Mawdsley, S. A. Harris, Miss A. Holt, W. F. Irvine, Miss B. E. Latham, Dr. P. Nelson, W. A. Phillips, C. Poole, Sir Frederick Radcliffe, E. B. Royden, J. H. M. Savage, Ald. A. E. Shennan, H. O. Silcock, J. F. Smith, Mrs. R. Stockdale, P. P. Storey, H. E. Tomlinson, J. Turner, F. T. Wainwright, R. Walker.

---

The present volume has been prepared for the press by F. A. BAILEY, M.A., Honorary Editor.

PRINTED FOR THE SOCIETY

*All rights reserved.*

96412064

## CONTENTS

	PAGE
COUNCIL AND OFFICERS FOR THE YEAR 1942 .. .. .	vii
OFFICERS OF THE SOCIETY FROM THE COMMENCEMENT .. .. .	viii
HONORARY MEMBERS .. .. .	x
LIST OF MEMBERS .. .. .	xi
SOCIETIES WITH WHOM PUBLICATIONS ARE RECEIVED .. .. .	xx

## TRANSACTIONS AND CONTRIBUTIONS

A LATE ROMAN FIBULA. <i>By Philip Nelson, Ph.D., F.R.S.E.</i> .. .. .	I
NORTH-WEST MERCIA, A.D. 871-924. <i>By F. T. Wainwright</i> .. .. .	3
JAMES BANKES AND THE MANOR OF WINSTANLEY, 1595-1607. <i>By Joyce H. M. Bankes</i> .. .. .	56
FRECKLETON WATER MILL. <i>By Robert Walker</i> .. .. .	94
THE OLD WOOLTON SUMMER HOUSE, AND THE QUESTION OF WOOLTON BEACON. <i>By Stanley A. Harris, A.C.I.S.</i> .. .. .	III

## COMMUNICATIONS

THE COUNTY RECORD OFFICE IN 1942 .. .. . <i>By R. Sharpe France, F.R.Hist.S.</i>	121
A GRANT OF ARMS TO URMSTON, LANCS. .. .. . <i>By H. Ellis Tomlinson, M.A., F.S.A.(Scot.)</i>	129
REV. FREDERICK ODO BLUNDELL, O.S.B., F.S.A.(Scot.). .. .. .	131
JAMES HOULT, F.R.Hist.S., F.S.A.(Scot.), F.R.S.A. (Ireland) .. .. .	132

---

ANNUAL REPORT OF COUNCIL, 1942 .. .. .	134
TREASURER'S ACCOUNTS, 1942 .. .. .	136
INDEX .. .. .	137

## ILLUSTRATIONS

A LATE ROMAN FIBULA	<i>Frontispiece</i>
	PAGE
CHESHIRE: MAP BASED ON THE PROPORTION OF DOMESDAY MANORS HELD BY MEN BEARING SCANDINAVIAN NAMES, 1066 .. .. .	37
SCANDINAVIAN SETTLEMENT IN NORTH-WEST MERCIA .. .. .	42
	<i>Facing Page</i>
THE MEMORANDA BOOK OF JAMES BANKES (1)	68
THE MEMORANDA BOOK OF JAMES BANKES (2)	69
	PAGE
A MAP OF THE LAND BELONGING TO WILLIAM BANKES, ESQ., 1770 .. .. .	92
FRECKLETON MARSH, 1300, 1805 AND 1942 .. .. .	96
	<i>Facing Page</i>
THE DEPOSITIONS OF 1427 RELATING TO FRECKLETON WATER MILL .. .. .	98
THE OLD WOOLTON SUMMER HOUSE .. .. .	116
THE FRIENDS' MEETING HOUSE, LANCASTER	117
ARMS GRANTED TO URMSTON, LANCS. .. .. .	129

## Council and Officers for the Year 1943.

---

### Hon. President.

THE RIGHT HON. THE EARL OF DERBY, K.G., G.C.V.O., P.C.

### President.

WM. FERGUSSON IRVINE, M.A., F.S.A.

### Vice-Presidents.

P. CULVERWELL BROWN, M.A., F.S.A.

PHILIP NELSON, M.A., M.D., Ph.D., F.R.S.E., F.S.A.

G. W. MATHEWS.      FREDERIC CROOKS, J.P., F.S.A.

S. SAXON BARTON, O.B.E., F.R.F.P.S., M.C.O.G., F.S.A.Scot.

REV. W. W. LONGFORD, M.A., D.D., F.S.A.      J. A. TWEMLOW, M.A.

B. B. B. BENAS, B.A., LL.B., J.P.      FRANCIS WELD, J.P.

### Members of Council.

TO SERVE TO END OF 1943.

G. W. COOPLAND, M.A., Litt.D.      F. T. WAINWRIGHT, B.A.

D. L. EVANS.      R. SHARPE FRANCE, F.R.Hist.S.

TO SERVE TO END OF 1944.

R. W. HUNT, M.A.      J. H. M. SAVAGE.

ROLAND J. A. SHELLEY, F.R.Hist.S.      S. A. HARRIS, A.C.I.S.

TO SERVE TO END OF 1945.

J. H. E. BENNETT, F.S.A.      WALTER MAY.

REV. C. F. RUSSELL, B.D.      FREDERICK G. BLAIR.

### Officers.

#### *Hon. Treasurer.*

W. A. PHILLIPS, F.L.A., 73 ALLANGATE ROAD, LIVERPOOL, 19.

#### *Hon. Editor.*

F. A. BAILEY, M.A.,  
7 STANLEY CRESCENT, PRESCOT, LANCS.

#### *Hon. Librarian.*

JOHN F. SMITH, F.R.S.A., F.S.A.Scot.,  
Chief Librarian, Liverpool Public Library.

#### *Hon. Assistant Librarian.*

W. RIMMER TEARE.

#### *Hon. Secretary.*

ARTHUR C. WARDLE, M.I.Ex.,  
CAMELOT, HUNT'S CROSS,  
LIVERPOOL.

#### *Hon. Assistant Secretary.*

RICHARD T. LEWIS.

#### *Hon. Auditors :*

KENNETH COOK, F.C.A.      S. A. HARRIS, A.C.I.S.

## Officers of the Society from Commencement.

### Presidents.

1.	Right Hon. Francis, 1st Earl of Ellesmere, Lord-Lieutenant of Lancashire .. .. .	1848
2.	Right Hon. Charles William, 3rd Earl of Sefton, Lord-Lieutenant of Lancashire .. .. .	1854
3.	General the Hon. Sir Edward Cust, K.C.H., D.C.L. .. .. .	1855
4.	Right Hon. William Ewart Gladstone, M.P. .. .. .	1863
5.	Joseph Mayer, F.S.A., &c. .. .. .	1866
6.	Rev. Canon Hume, D.C.L., LL.D., &c. .. .. .	1869
7.	The Very Rev. J. S. Howson, D.D., Dean of Chester .. .. .	1875
8.	Thomas Glazebrook Rylands, F.S.A., &c. .. .. .	1879
9.	Right Rev. The Lord Bishop of Chester (Dr. Stubbs) .. .. .	1885
10.	Right Rev. The Lord Bishop of Chester (Dr. Jayne) .. .. .	1889
11.	Right Hon. Frederick, 16th Earl of Derby, K.G., G.C.B., Lord-Lieutenant of Lancashire .. .. .	1903
12.	Right Hon. Edward, 17th Earl of Derby, K.G., G.C.V.O., C.B. .. .. .	1906
13.	William Fergusson Irvine, M.A., F.S.A. .. .. .	1938

### Secretaries.

1848.	Rev. A. Hume, LL.D., and H. C. Pidgeon.
1851.	Rev. A. Hume, LL.D., and Rev. Thomas Moore, M.A.
1854.	Rev. A. Hume, LL.D.

#### Assistant Secretaries.

1855.	Rev. A. Hume, LL.D.	Thomas G. Wedgwood.
1856.	Rev. A. Hume, LL.D.	W. W. Rundell.
1857.	Rev. A. Hume, LL.D.	J. H. Genn.
1864.	Nicholas Waterhouse.	J. H. Genn.
1867.	David Buxton.	Charles Dyall.
1875.	David Buxton.	Arthur Wakefield.
1876.	David Buxton.	Eugenio Londini.
1877.	C. T. Gatty, F.S.A.	Eugenio Londini.
1882.	C. T. Gatty, F.S.A.	T. N. Morton.
1884.	{ E. M. Hance, LL.B.	{ T. N. Morton.
	{ R. D. Radcliffe, M.A.	
1888.	R. D. Radcliffe, M.A., F.S.A.	T. N. Morton.
1892.	R. D. Radcliffe, M.A., F.S.A.	T. N. Morton, W. F. Irvine.
1898.	R. D. Radcliffe, M.A., F.S.A.	W. F. Irvine, Jas. A. Waite.
1903.	W. F. Irvine, M.A., F.S.A.	Jas. A. Waite.
1910.	F. C. Beazley, F.S.A.	Jas. A. Waite.
1914.	Philip Nelson, M.D., F.S.A.	Jas. A. Waite.
1924.	Philip Nelson, M.A., M.D., F.R.S.E., F.S.A., F.R.A.I.	Dr. S. Saxon Barton, O.B.E., F.S.A.(Scot.).
1928.	Dr. S. Saxon Barton, O.B.E., F.S.A.(Scot.).	E. C. Woods, L.D.S., R.C.S. (Eng.). Frederic Crooks, F.S.A. F. A. Bailey, M.A.
1939.	Frederick G. Blair.	W. A. Phillips, F.L.A.
1943.	A. C. WARDLE, M.I.Ex.	A. C. Wardle, M.I.Ex. R. T. LEWIS.

### Editors.

1911.*	John Brownbill, M.A.
1928.	Eric H. Rideout, M.A., B.Sc.
1935.	Rev. W. W. Longford, M.A., D.D., F.S.A.
1938.	F. A. BAILEY, M.A.

---

\* Before this date the Secretary was also Editor

*Treasurers.*

- |                              |                             |
|------------------------------|-----------------------------|
| 1848. Thomas Avison, F.A.S.  | 1905. F. C. Beazley, F.S.A. |
| 1860. William Burke.         | 1911. S. W. Phipps.         |
| 1867. John G. Jacob.         | 1922. P. C. Brown.          |
| 1886. H. D. Eshelby, F.S.A.  | 1926. H. K. Hardwick Cox.   |
| 1898. W. E. Gregson.         | 1928. W. J. Holgate, A.C.A. |
| 1939. W. A. PHILLIPS, F.L.A. |                             |

*Librarians.*

1848. Joseph Mayer, F.S.A.  
 1851. Rev. Thomas Moore, M.A.  
 1859. David Buxton.  
 1867. Nicholas Waterhouse.  
 1869. Nicholas Waterhouse.  
 1871. John R. Hughes.  
 1875. John R. Hughes.  
 1876. C. T. Gatty, F.S.A.  
 1877. E. M. Hance, LL.B.  
 1880. (*Offices in abeyance.*)  
 1885. W. Thompson Watkin.  
 1886. W. Thompson Watkin.  
 1889. George T. Shaw.  
 1889. George T. Shaw.  
 1899. George T. Shaw.  
 1911. George T. Shaw.  
 1915. R. T. Bailey, M.B.E., M.R.C.S., L.R.C.P.  
 1934. JOHN F. SMITH, F.S.A.Scot.

*Curators.*

- Joseph Mayer, F.S.A.  
 Joseph Mayer, F.S.A.  
 A. C. Gibson, F.S.A.  
 A. C. Gibson, F.S.A.  
 H. Ecroyd Smith.  
 H. Ecroyd Smith.  
 J. Harris Gibson.  
 J. Harris Gibson.  
 J. Harris Gibson.  
 J. Harris Gibson.  
 W. Forshaw Wilson.  
 W. C. Ashby Pritt.  
 Charles Potter.  
 W. F. Price.

*Assistant Librarians.*

1911. James A. Waite.  
 1922. E. H. Rideout, B.Sc., A.I.C.  
 1932. J. F. Smith.  
 1934. W. RIMMER TEARE.

HONORARY MEMBERS

DATE OF ELECTION.

- 1920. Mar. 26. Biver, Count Paul, Jouy-en-Josas, Seine-et-Oise, France.
- 1936. Jan. 30. Peers, Sir Charles, C.B.E., F.B.A., F.R.I.B.A., M.A., F.S.A., Chiselstathampton House, Oxford.
- "    "    Maclagan, Sir Eric Robert, C.B.E., F.S.A., 15 Queen's Gate Place, London, S.W.7.
- "    "    Evans, Miss Joan, D.Litt., c/o Society of Antiquaries, London.
- 1942. Oct. 7. Stenton, Professor F. M., M.A., D.Litt., Litt.D., F.B.A. Reading University.

**N.B. It is requested that immediate notice be given to the Secretary of any errors, change of address, or death.**

## LIST OF MEMBERS

The names of Life Members are printed in Clarendon.

### DATE OF ELECTION.

1941. Feb. 15. ALEXANDER, H. B. 23, Grassendale Road, Liverpool, 19.
1943. ALLEN, Rev. Hugh J., M.A. The Vicarage, Guilden Sutton, Cheshire.
1940. April 4. ALLISON, John, M.A. 14, Cambridge Road, Prenton, Birkenhead.
1930. Jan. 1. ALSOP, Mrs. J. W. Ulverscroft, 25, Bidston Road, Birkenhead.
1942. Jan. 31. ANDERSON, Mrs. Anne. Sunnyside, The Rake, Bromborough, Cheshire.
1941. Mar. 15. **Arlett, W. J.** 17, Beech Grove, Norwood Avenue, Southport.
1943. Jan. 30. ARLETT, Miss H. J. 2E, Cathedral Mansions, Huskisson Street, Liverpool, 8.
1942. Oct. 24. ASHCROFT, Philip, Jun. Holly Villa, Rufford, Lancs.
1899. Jan. 19. ATKINSON, W. J. A. Hillside, Gateacre, Liverpool.
1932. Mar. 3. BAILEY, F. A., M.A. 7, Stanley Crescent, Prescott, Lancs. *Hon. Editor.*
1937. Jan. 14. BAILEY, Mrs. F. A., B.A. 7, Stanley Crescent, Prescott, Lancs.
1923. Feb. 10. BAILEY, Miss H. E. Roselands, 177, Menlove Avenue, Calderstones, Liverpool, 18.
1936. Jan. 30. BANKES, Mrs. J. H. M. Winstanley Hall, Wigan, Lancs.
1914. Jan. 29. BARTON, S. Saxon, O.B.E., F.S.A.Scot., F.R.F.P.S., L.R.C.P.Edin. 61, Parkfield Road, Liverpool, 17. *Vice-President.*
1914. Jan. 1. BEAZLEY, Eric B. Bracken Hill, Bidston, Birkenhead.
1915. Jan. 28. BENAS, Bertram B. B., J.P., B.A., LL.B. 10, Ullet Road, Liverpool, 8. *Vice-President.*

## DATE OF ELECTION.

1913. Oct. 30. BENNETT, J. H. E., F.S.A. Hillside, Circular Drive, Heswall, Cheshire.
1918. Oct. 31. BICKERTON, H. R., M.A., M.B. (Cantab.), M.R.C.S., L.R.C.P. 88, Rodney Street, Liverpool, 1.
1934. Jan. 11. BLAIR, F. G. 69, Myers Road East, Crosby, Liverpool, 23.
1914. Jan. 1. BROWN, P. Culverwell, M.A., F.S.A. Gorphwysfa, Llandegfan, Menai Bridge, Anglesey. *Vice-President.*
1931. Oct. 22. CALDWELL, Mrs. E. Oldfield House, Oldfield Drive, Heswall, Cheshire.
1937. Dec. 9. CAMENISCH, R. A. 36, Ullet Road, Liverpool, 17.
1942. May 30. CAREFULL, A. V. 28, Greenhill Avenue, Liverpool, 18.
1934. Jan. 25. CHANT, H., B.A. Bemerton, Old Lane, Prescott, Lancs.
1942. Oct. 24. COCHRANE, Douglas B., A.S.A.A. 35, Newton Road, Ashton, Preston.
1927. Nov. 17. COOK, Kenneth, J.P., F.C.A. 11, Kingsmead Road, Oxtun, Birkenhead.
1925. Feb. 1. COPLAND, Prof. G. W., M.A., Litt.D. Henllys, Caerwys, Flint.
1940. Feb. 29. CORLETT, J. F. The University, Liverpool, 3.
1942. Oct. 24. CORLETT, W. E. Alderley, Vyner Road, Bidston, Birkenhead.
1924. Oct. 30. CROOKS, Frederic, J.P., F.S.A. Sherwood, Huyton, Lancs. *Vice-President.*
1941. Oct. 24. CROOKS, Capt. Richard Rumbold, R.E. Sherwood, Huyton, Lancs.
1942. Nov. 21. CROSS, W. A. Woodleigh, West Street, Prescott, Lancs.
1921. Dec. 8. CROWDEN, G. W. The Gables, Brimstage Road, Heswall Hills, Cheshire.
1937. Feb. 18. CROWDEN, Miss Olive. 25, Huntley Road, Fairfield, Liverpool, 6.
1928. Mar. 29. DANSON, Lieut.-Col., J. R., M.C., M.A., T.D. Dry Close, Grasmere, Westmorland.
1939. Mar. 23. DE HOGHTON, Sir Cuthbert, Bt. Hoghton Tower, Lancs.

*List of Members.*

xiii

DATE OF ELECTION.

1895. Nov. 7. DERBY, Rt. Hon. The Earl of, P.C., K.G.,  
G.C.V.O., C.B. Knowsley, Prescott. *Hon.*  
*President.*
1942. Mar. 28. DICKINSON, R., Ph.D., F.I.C. The Lawns,  
Lawton Road, Rainhill, Lancs.
1943. DICKINSON, Miss M. A. 25, North Road,  
St. Helens.
1926. Jan. 1. DOORSON, T. R. Parkfield, Leigh, Lancs.
1938. Dec. 8. EDEN, W. A., M.A., B.Arch., A.R.I.B.A.  
Moorholm, Moorside, Neston, Cheshire.
1927. Jan. 1. EVANS, D. L. Penelve, Druidsville Road,  
Calderstones, Liverpool, 18.
1940. April 4. EVANS, Mrs. W. H. Penelve, Druidsville Road,  
Calderstones, Liverpool, 18.
1942. Jan. 31. FINCH, R. A. 135, Greenhill Road, Liverpool,  
18.
1925. Feb. 1. FLEETWOOD-HESKETH, R. Meols Hall,  
Southport.
1943. FORSHAW, Thomas. Burtonwood House,  
Burtonwood, Warrington.
1943. Jan. 30. FORWOOD, W. Miles M. Lindeth Fell, Bowness-  
on-Windermere.
1938. Jan. 13. FRANCE, R. Sharpe, F.R.Hist.S. 104, Preston  
New Road, Blackpool.
1939. Feb. 23. GILMARTIN, John. 29, Westbourne Avenue,  
Harrogate, Yorks.
1938. Nov. 24. GOODACRE, E. B., B.A. Beech House, Orrell  
Mount, nr. Wigan.
1932. Feb. 11. GRACE, Rev. W. All Saints, Oakfield,  
Liverpool, 4.
1941. Jan. 25. HALSALL, Miss A. M. 16, Belfield Crescent,  
Huyton, Lancs.
1908. Jan. 13. HARGREAVES, John. 20, Rock Park, Rock  
Ferry, Cheshire.
1925. Mar. 14. HARGREAVES-MAWDSLEY, R. Sandy Knowe,  
Allandale Road, Burnham-on-Sea, Somerset.
1939. Jan. 12. HARRIS, Mrs. Phyllis. 74, Booker Avenue,  
Mossley Hill, Liverpool, 18.
1935. Nov. 14. HARRIS, S. A., A.C.I.S. 74, Booker Avenue,  
Mossley Hill, Liverpool, 18.
1943. HILL, T. H. 5, Dudlow Lane, Mossley Hill,  
Liverpool, 18.

## DATE OF ELECTION.

1923. Oct. 25. HODGE, E. W. The Priory, Birkdale, Southport.  
 1933. Feb. 23. HODGSON, R. Le F. II, Belmont Drive,  
 Liverpool, 6.
1935. Feb. 14. HOLT, Miss Anne D., M.A., F.R.Hist.S.  
 54, Ullet Road, Sefton Park, Liverpool, 17.
1942. Feb. 14. HOUGHTON, Major A. T. R., M.C., M.A.  
 The Stone House, Broughton, Preston.
1934. Oct. II. HUNT, Richard W., M.A. Moorcroft, Little  
 Neston, Wirral, Cheshire.
1890. Nov. 6. IRVINE, Wm. Fergusson, M.A., F.S.A. Bryn  
 Llwyn, Corwen, North Wales. *President.*
1924. Oct. 30. JACKSON, Frederick. 148, Chatham Street,  
 Liverpool, 7.
1943. Jan. 30. JONES, A. R. 1270, New Chester Road, East-  
 ham, Cheshire.
1942. Oct. 24. JONES, William G. H. II, Wroxham Drive,  
 Upton, Birkenhead.
1941. Jan. 25. LAMB, James. Willow Hey, Maghull, Lancs.  
 1933. Dec. 7. LATHAM, Miss B. E. 16, Grosvenor Road,  
 Kirby Park, West Kirby, Cheshire.
1943. Jan. 30. LEECH, E. Bosdin, M.A., M.D. Chadlington  
 House, Daisy Bank Road, Victoria Park,  
 Manchester, 14.
1942. Mar. 28. LEWIS, Richard T. 33, Yewtree Road, Hale-  
 wood, Lancs. *Hon. Assistant Secretary.*
1933. Jan. 12. LONGFORD, Rev. W. W., M.A., D.D., F.S.A.  
 Sefton Rectory, Liverpool, 23. *Vice-  
 President.*
1943. Mar. 27. McNAUGHTAN, Mrs. C. M. M. Craig Mount,  
 Windermere.
1936. April 2. McNULTY, Rev. J., B.A., F.R.Hist.S. All  
 Saints Presbytery, High Street, Golborne,  
 Warrington.
1920. Feb. 26. MATHEWS, Godfrey W. 13A, Hargreaves Road,  
 Liverpool, 17. *Vice-President.*
1923. Nov. 8. MATHEWS, Mrs. G. D., M.A. 13A, Hargreaves  
 Road, Liverpool, 17.
1914. Jan. 1. MAY, Walter T., F.I.A. Mellenser, Mill Lane,  
 Willaston, Cheshire.
1942. Oct. 24. MILLNER, G. H. The Blue School, Newton-  
 with-Scales, near Kirkham, Lancs.
1939. Feb. 23. NEALE, Miss F. E. 35, Holland Road, Wallasey.

*List of Members.*

xv

DATE OF ELECTION.

1941. Jan. 25. NELSON, Bertram, F.S.A.A. Derby Square,  
James Street, Liverpool, 2.
1908. Dec. 10. NELSON, Philip, M.A., Ph.D., F.R.S.E.,  
F.S.A., F.R.A.I. Beechwood, Calderstones,  
Liverpool, 18. *Vice-President.*
1943. Mar. 27. PATTINSON, Major E. Harold. Quarry How,  
Bowness-on-Windermere.
1943. PATTINSON, Mrs. E. H. Quarry How, Bowness-  
on-Windermere.
1926. Jan. 1. PEDDER, T. Millfield Road, Widnes, Lancs.
1921. Oct. 27. PELLING, Douglas L. 4, Curzon Road, Prenton,  
Birkenhead.
1937. Jan. 14. PHILLIPS, W. A., F.L.A. 73, Allangate Road,  
Liverpool, 19. *Hon. Treasurer.*
1926. Jan. 1. POOLE, Charles. Lacey Street, Widnes, Lancs.
1937. Dec. 9. PORTER, Eric B., F.S.A. (Scot.). 228, Clifton  
Drive South, St. Annes, Lytham St. Annes,  
Lancs.
1888. Feb. 23. PROVINCIAL NEWSPAPERS, Ltd. *Lancashire  
Daily Post* Office, Preston, Lancs.
1931. April 9. PURGOLD, N. T. 30-32, The Albany, Liver-  
pool, 3.
1888. Feb. 9. RADCLIFFE, Sir Frederick M., K.C.V.O.  
Tuesley Court, Godalming, Surrey.
1935. Mar. 28. REED, G. E. 11, Mentmore Road, Mossley  
Hill, Liverpool, 18.
1941. Jan. 25. ROBINSON, G., B.A. 27, Primrose Drive,  
Huyton, Lancs.
1903. Dec. 3. **Royden, E. B.** Hillbark, Frankby, Cheshire.
1936. Dec. 10. RUSSELL, Rev. C. F., B.D., F.S.A. Crosby  
Lodge, Merrilocks Road, Blundellsands,  
Liverpool, 23.
1929. Nov. 29. RUTHERFORD, Miss E. L. The Hatton, Pipers  
Lane, Heswall, Cheshire.
1928. Oct. 4. SAVAGE, J. H. M. Norlands, Cavendish Drive,  
Rock Ferry, Cheshire.
1931. Oct. 8. SAXTON, Miss E. B., M.A., A.L.A. 72,  
Alexandra Road, Crosby, Liverpool, 23.
1939. Feb. 9. SAXTON, Miss E. V. 72, Alexandra Road,  
Crosby, Liverpool, 23.
1923. Oct. 25. SCARISBRICK, Sir Everard, Bt. Scarisbrick  
Hall, Ormskirk, Lancs.
1935. Jan. 24. SHELLEY, Roland J. A., F.R.Hist.S. 27,  
Pilkington Road, Southport.

## DATE OF ELECTION.

1928. Mar. 1. SHENNAN, Ald. A. E., J.P., F.R.I.B.A., Grey-  
stoke, Sandfield Park, Liverpool, 12.
1938. Oct. 27. SILCOCK, H. O. The Cross, Huyton, Lancs.
1942. Mar. 28. SKELLAND, Miss I. 32, Sinclair Avenue,  
Prescot, Lancs.
1943. Jan. 30. SKELLAND, H. 32, Sinclair Avenue, Prescot,  
Lancs.
1928. Feb. 16. SMITH, John Fredk., F.R.S.A., F.S.A. (Scot.).  
Tutnal, Gwydrin Road, Calderstones, Liver-  
pool, 18. *Hon. Librarian.*
1939. Jan. 12. SMITH, John Russell, M.A. 32, Old Lane,  
Prescot, Lancs.
1934. Feb. 22. SPEAKMAN, H. W. 2, Hendon Road, Fairfield,  
Liverpool, 6.
1899. April 13. STARKIE, Colonel Edmund A. Le Gendre.  
Huntroyde, Burnley, Lancs.
1918. Feb. 14. STEELE, E. W. Topham. 78, Shrewsbury Road,  
Oxton, Birkenhead.
1936. April 2. STOCKDALE, Mrs. R. The Riffel, Woolton  
Park, Liverpool.
1936. Oct. 15. STOREY, P. P. 196, Birchfield Road, Widnes,  
Lancs.
1943. TAIT, Andrew Carlyle Fraser. Lady Lever Art  
Gallery, Port Sunlight, Cheshire.
1920. Oct. 28. TEARE, W. Rimmer. 7, Halkyn Terrace,  
Rossett, near Wrexham.
1930. Feb. 6. THOMSON, Miss E. 65, Brownmoor Park,  
Crosby, Liverpool, 23.
1942. April 16. TOMLINSON, H. Ellis, M.A., F.S.A. (Scot.).  
119, Fleetwood Road, Thornton-le-Fylde,  
Lancs.
1940. April 4. TURNER, J., LL.M. The Law Library, Dale  
Street, Liverpool, 2.
1943. Jan. 30. TURNER, Harold A., M.A. 7, Kinward Avenue,  
Leigh, Lancs.
1920. Jan. 1. TWEMLOW, Prof. J. A., M.A. 9, Ashfield Road,  
Aigburth, Liverpool, 17. *Vice-President.*
1941. Mar. 15. WAINWRIGHT, F. T., B.A. 76, Birchley Road,  
Billinge, near Wigan.
1942. Feb. 14. WAINWRIGHT, Mrs. F. T., B.A. 76, Birchley  
Road, Billinge, near Wigan.
1942. Feb. 14. WALKER, Robert. Werden, Newton with  
Scales, near Kirkham, Lancs.
1937. Feb. 4. WARDLE, Arthur C. Camelot, Mackett's Lane,  
Woolton, Liverpool. *Hon. Secretary.*

## DATE OF ELECTION.

1918. Jan. 31. WELD, Francis, J.P. 32, Weld Road, Birkdale, Southport. *Vice-President.*
1924. Oct. 30. WILSON, Miss A. J., M.A. 6, Canning Street, Liverpool, 8.
1915. Jan. 1. WINSTANLEY, H. 276, Allerton Road, Mossley Hill, Liverpool, 18.
1904. Jan. 28. WOLSTENHOLME, Chas. M. Parkbury, Talbot Road, Oxtton, Birkenhead.
1909. Feb. 12. WOODS, E. C., L.D.S., R.C.S.Eng., F.R.Hist.S. Green Gables, Bowness-on-Windermere.

## LIBRARIES

## DATE OF ELECTION.

1908. Mar. 5. ACCRINGTON Public Library. Accrington, Lancs.
1888. Mar. 22. ATHENÆUM Library. Liverpool.
1907. Feb. 21. BARROW-IN-FURNESS Public Library. Barrow-in-Furness.
1904. Mar. 25. BEBINGTON (Mayer) Free Library. Bebington, Birkenhead.
1896. Jan. 16. BIRKENHEAD Public Library. Birkenhead.
1899. Oct. 31. BIRMINGHAM Central Public Library. Ratcliff Place, Birmingham.
1870. April 7. BLACKBURN Public Library. Blackburn, Lancs.
1888. Mar. 22. BODLEIAN Library. Oxford.
1907. Jan. 5. BOLTON-LE-MOORS Public Library. Bolton, Lancs.
1890. Nov. 6. BOOTLE Free Library. Oriel Road, Bootle, Lancs.
1888. Mar. 22. BOSTON Athenæum. Boston, Mass., U.S.A. (C/o Messrs. E. G. Allen & Son, Ltd., 12-14, Grape Street, Shaftesbury Avenue, London, W.C.2.)
1889. Jan. 10. BOSTON Public Library. Boston, U.S.A. (C/o B. Quaritch, Ltd., 11, Grafton Street, London, W.1.)
1891. Nov. 5. BRITISH Museum Library. (C/o Messrs. B. F. Stevens & Brown, New Ruskin House, 28-30, Little Russell Street, London, W.C.1.)
1940. April 4. CAMBRIDGE. The University Library.
1939. May 27. CHESHIRE County Library. Lower Bridge Street, Chester.
1879. Jan. 9. CHETHAM'S Library. Manchester.

- DATE OF ELECTION.
1922. April 4. CHICAGO University. (C/o Messrs. B. F. Stevens & Brown, *sup.*)
1900. Mar. 29. CHORLEY Free Public Library. Chorley, Lancs.
1938. Oct. 13. CLEVELAND Public Library. Ohio, U.S.A.  
(C/o Henry Sotheran, Ltd., 43, Piccadilly, London, W.I.)
1905. April 11. CONGRESS, Library of. Washington, U.S.A.  
(C/o E. G. Allen & Son, *sup.*)
1907. July 15. DARWEN Free Library. Darwen, Lancs.
1940. April 4. DUBLIN. Library of Trinity College.
1940. April 4. EDINBURGH. The Library of the Faculty of Advocates.
1912. Nov. 21. HARVARD College Library. U.S.A. (C/o E. G. Allen & Son, Ltd., *sup.*)
1941. Jan. 28. HENRY E. HUNTINGTON Library and Art Gallery, San Marino, California, U.S.A.
1941. Aug. 12. ILLINOIS University Library. Urbana, Illinois, U.S.A.
1891. Nov. 5. IRELAND, National Library of. Dublin. (C/o the Director.)
1910. Nov. 10. JOHN RYLANDS Library. Deansgate, Manchester.
1897. Nov. 4. LANCASTER Public Library. Lancaster.
1889. Mar. 7. LEEDS Public Library. Leeds.
1911. Oct. 25. LEIGH Public Library. Leigh, Lancs.
1942. April 16. LIVERPOOL COLLEGE. Liverpool. (C/o the Librarian.)
1931. Jan. 1. LIVERPOOL INSTITUTE. Mount Street, Liverpool.
1904. Jan. 28. LIVERPOOL Public Library. Liverpool.
1933. Jan. 12. LIVERPOOL University (The Tate Library). Liverpool.
1888. Mar. 22. MANCHESTER Public Libraries. Albert Square, Manchester.
1888. Mar. 22. MANCHESTER University Library. Manchester.
1931. Oct. 8. MICHIGAN University Library. Ann Arbor, Michigan, U.S.A. (C/o Henry Sotheran, Ltd., *sup.*)
1897. Mar. 25. NEW YORK, Public Library of. U.S.A. (C/o Messrs. Stevens & Brown, *sup.*)
1893. Feb. 9. NEWBERRY Library. Chicago, U.S.A. (C/o Messrs. Stevens & Brown, *sup.*)

*List of Members.*

xix

DATE OF ELECTION.

1907. July 15. OLDHAM Free Library. Oldham, Lancs.  
 1913. Oct. 30. PEABODY Institute, The. Baltimore, U.S.A.  
 (C/o Messrs. Allen & Sons, *sup.*)  
 1929. July 7. PRESTON Education (Library) Dept. County  
 Offices, Preston.  
 1929. July 7. PRESTON (Harris) Public Library. Fishergate  
~~Lib.~~, Preston.  
 1931. Oct. 8. PRINCETON University Library. (C/o E. G.  
 Allen & Son, Ltd., *sup.*)  
 1911. Jan. 19. PUBLIC Record Office, Chancery Lane, W.C.2.  
 (C/o the Librarian.)  
 1901. April 13. ROCHDALE Public Library. Rochdale, Lancs.  
 1924. Jan. 31. ROYAL Library. Copenhagen. (C/o Francis  
 Edwards, 83A, High Street, Marylebone,  
 London, W.1.)  
 1888. Mar. 22. ST. HELENS Public Library. St. Helens,  
 Lancs.  
 1907. July 15. SALFORD Royal Museum and Library. Peel  
 Park, Salford, Lancs.  
 1897. Jan. 28. SOUTHPORT (Atkinson) Public Library. South-  
 port, Lancs.  
 1911. Jan. 19. STOCKPORT Public Library. Stockport,  
 Cheshire.  
 1891. Nov. 5. STONYHURST College; Rev. the Rector of, S.J.  
 Blackburn, Lancs.  
 1908. Aug. 22. TORONTO Public Reference Library. Toronto,  
 Canada.  
 1936. June 8. VICTORIA, Public Library of. Melbourne,  
 Australia. (C/o Henry Sotheran, Ltd., *sup.*)  
 1903. Mar. 12. VICTORIA AND ALBERT Museum Library,  
 South Kensington, London, S.W. (C/o  
 Board of Education, Storekeeper's Dept.,  
 South Kensington.)  
 1913. Nov. 27. WALES, National Library of. Aberystwyth.  
 1918. Jan. 1. WALLASEY Public Library. Wallasey, Cheshire.  
 1892. Nov. 3. WARRINGTON Museum and Library. War-  
 rington, Lancs.  
 1889. Jan. 10. WIGAN Public Library. Wigan, Lancs.  
 1913. Oct. 30. WISCONSIN State Historical Society. Madison,  
 Wisconsin, U.S.A.  
 1936. Jan. 30. YALE University Library. (C/o E. G. Allen &  
 Son, Ltd., *sup.*)

SOCIETIES WHICH EXCHANGE TRANSACTIONS WITH  
THE HISTORIC SOCIETY OF LANCASHIRE  
AND CHESHIRE.

---

- Society of Antiquaries*, Burlington House, London.  
*Society of Antiquaries of Scotland*, Queen Street, Edinburgh.  
*Royal Society of Antiquaries of Ireland*, 63 Merrion Square, Dublin.  
*New England Historical and Genealogical Society*, 9 Ashburton  
Place, Boston, Mass., U.S.A.  
*Bristol and Gloucestershire Archæological Society*, c/o Roland  
Austin, Public Library, Gloucester.  
*Cambridge Antiquarian Society*, Librarian, Museum of Archæology  
and Ethnology, Downing Street, Cambridge.  
*Chester Archæological Society*, Grosvenor Museum, Chester.  
*Cumberland and Westmorland Antiquarian Society*, Tullie House,  
Carlisle.  
*Essex Archæological Society*, Holly Trees, Colchester.  
*Kent Archæological Society*, The Museum, Maidstone.  
*Lancashire and Cheshire Antiquarian Society*, c/o H. Wardale,  
22, Hawthorn Avenue, Timperley, Cheshire.  
*Leicestershire Archæological Society*, The Guildhall, Leicester.  
*Lincolnshire Architectural and Archæological Society*, Jews' Court,  
Steep Hill, Lincoln.  
*London and Middlesex Archæological Society*, Bishopsgate  
Institute, Bishopsgate, London.  
*Society of Antiquaries of Newcastle-on-Tyne*, C. H. Hunter Blair,  
F.S.A., The Library, Blackgate, Newcastle.  
*Shropshire Archæological and Natural History Society*, The  
Librarian, Free Public Library and Museum, Shrewsbury.  
*Somersetshire Archæological and Natural History Society*, H. St.  
George Gray, Taunton Castle.  
*Staffordshire Record Society*, c/o the Librarian, William Salt  
Library, Stafford.  
*Suffolk Institute of Archæology and Natural History*, Athenæum,  
Bury St. Edmunds.  
*Sussex Archæological Society*, The Castle, Lewes, Sussex.  
*Thoresby Society*, The Hon. Librarians, 16 Queen's Square, Leeds.  
*Yorkshire Archæological Society*, The Librarian, 10 Park Place,  
Leeds.
- 

THE HISTORIC SOCIETY SUBSCRIBES TO THE FOLLOWING :—

- Congress of Archæological Societies.  
 Chetham Society.  
 English Place-Name Society.  
 Lancashire Parish Register Society.  
 Lancashire and Cheshire Record Society.