

TRANSACTIONS OF THE HISTORIC
SOCIETY OF LANCASHIRE
AND CHESHIRE

VOL. LXXXI.

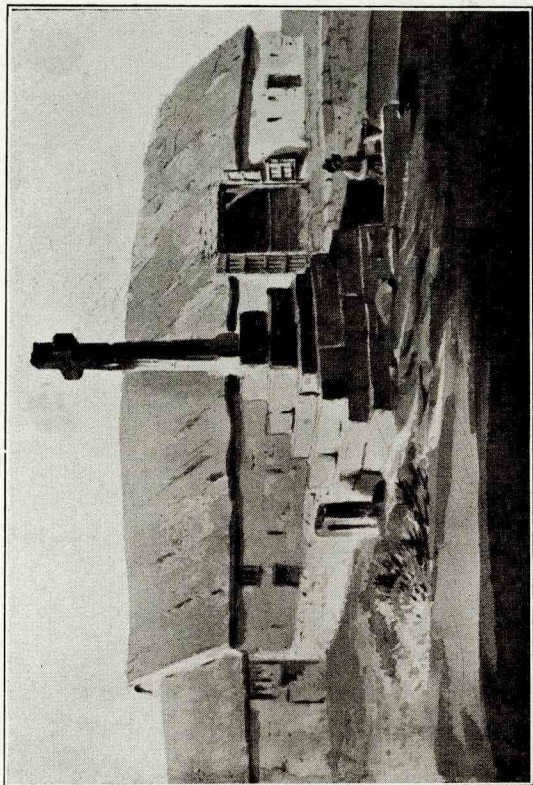

LITTLE CROSBY VILLAGE CROSS AND WELL, 1821.

(From a drawing by *Edw. Jones.*)

TRANSACTIONS
OF THE
HISTORIC SOCIETY

OF
LANCASHIRE AND CHESHIRE

FOR THE YEAR 1929

VOLUME 81

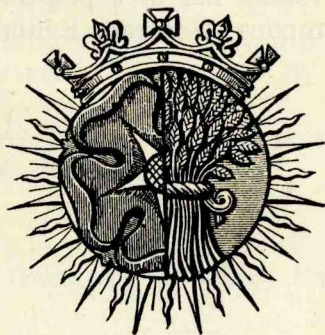

LIVERPOOL
PRINTED FOR THE SOCIETY

1930

TRANSACTIONS
OF THE
HISTORIC SOCIETY
OF GREAT BRITAIN AND IRELAND
PART II

The authors of Papers are alone responsible for the statements and opinions in their several communications.

The thanks of the Society are due to Messrs. Matthews and Crooks, for the gift of blocks illustrating their respective papers; and to Mr. Peet who has generously defrayed the whole cost of printing and illustrating his paper on "Mrs. Charles Tinsley," which is included in the volume at the author's request.

The present volume has been prepared for the press by ERIC H. RIDEOUT, Honorary Editor.

CONTENTS

	PAGE
COUNCIL AND OFFICERS FOR THE YEAR 1930	vii
OFFICERS OF THE SOCIETY FROM THE COMMENCEMENT	viii
HONORARY MEMBERS	x
LIST OF MEMBERS	xi
SOCIETIES FROM WHOM PUBLICATIONS ARE RECEIVED	xxii

TRANSACTIONS

CROSBY HALL, LANCASHIRE. <i>By F. H. Cheetham,</i> <i>F.S.A.</i>	I
HARTHILL CHURCH, CHESHIRE. <i>By G. W. Mathews,</i> <i>F.S.A.</i>	38
THE STONES OF LIVERPOOL. <i>By E. Cuthbert Woods</i>	51
ARMORIAL SEAL OF ALEXANDER DE WHITTLE. <i>By</i> <i>Frederic Crooks, F.S.A.</i>	52
A PRETENDED VOYAGE TO AMERICA. <i>By Edna</i> <i>Rideout, B.A.</i>	54
POOR LAW ADMINISTRATION IN NORTH MEOLS IN THE EIGHTEENTH CENTURY. <i>By Eric H.</i> <i>Rideout</i>	62
EMIGRATION TO BRITISH NORTH AMERICA. <i>By</i> <i>Kathleen A. Walpole, M.A.</i>	110

MRS. CHARLES TINSLEY. <i>By Henry Peet, M.A.</i> ..	215
---	-----

REPORT FOR THE YEAR 1929	249
NEW MEMBERS ELECTED, 1929	249
PAPERS READ	250
REPORT OF THE HON. LIBRARIAN	251

	PAGE
REPORT OF LOCAL SECRETARY FOR LANCASTER ..	252
TREASURER'S ACCOUNTS, 1929	254
LAWS	255
INDEX	259

ILLUSTRATIONS

FIG.	FACING PAGE
Little Crosby Cross and Well	<i>Frontispiece</i>
1. Crosby Hall, 1821	10
2. Crosby Hall, E. Front, 1834	10
3. Crosby Hall, 1738	12
4. Crosby Hall, 1738. Woodcut	14
5. Crosby Hall, W. Front	14
6. Crosby Hall, from S.W.	22
7. Crosby Hall, E. Front	22
8. Crosby Hall, 1824	30
9. Crosby Hall, Plan	34
10. Little Crosby Cross, 1824	36
11. Hightown Cross, 1824	36
12. Harthill Church	38
13. Harthill Church, Plan	40
14. Seal of Alexander de Whittle	52
15. Government Emigration Office, Liverpool.	180
16. Mrs. Charles Tinsley	215
17. Tinsley Memorial Stone	242

Council and Officers for the Year 1930.

President.

THE RIGHT HON. THE EARL OF DERBY, K.G., G.C.V.O., P.C.

Vice-Presidents.

WM. FERGUSSON IRVINE, M.A., F.S.A.
 F. C. BEAZLEY, F.S.A.
 HENRY PEET, M.A., F.S.A.
 A. H. ARKLE, O.B.E.
 F. C. LARKIN, F.R.C.S.
 R. STEWART-BROWN, M.A., F.S.A.
 R. GLADSTONE, B.C.L., M.A.
 P. CULVERWELL BROWN.
 P. NELSON, M.A., M.D., F.R.S.E., F.S.A., F.S.A.Scot.

Members of Council.

TO SERVE TO END OF 1930.

G. W. MATHEWS, F.S.A.	B. B. B. BENAS, B.A., LL.B.
C. R. HAND.	GEORGE S. VEITCH, M.A., Litt.D.

TO SERVE TO END OF 1931.

E. C. WOODS, L.D.S.	FREDERIC CROOKS, F.S.A.
F. H. CHEETHAM, F.S.A.	FRANCIS WELD.

TO SERVE TO END OF 1932.

J. A. TWEMLOW, B.A.	REV. F. O. BLUNDELL, O.S.B.
G. W. COOPLAND, M.A., Litt.D., B.Sc.	F.S.A.Scot. GEORGE R. NORRIS.

Officers.

Hon. Treasurer.

WM. J. HOLGATE, A.C.A., CRANLEIGH, MEADWAY, SPITAL, CHESHIRE.

Hon. Librarian.

R. T. BAILEY, M.B.E., M.R.C.S., L.R.C.P.

Hon. Assistant Librarian.

ERIC H. RIDEOUT, B.Sc., A.I.C., F.S.A.Scot.

Hon. Secretary.

DR. S. SAXON BARTON, O.B.E., F.S.A.Scot., 61 PARKFIELD ROAD,
LIVERPOOL.

Hon. Assistant Secretary.

FREDERIC CROOKS, J.P.

Hon. Editor.

ERIC H. RIDEOUT, B.Sc., 9 RODNEY STREET, LIVERPOOL.

Excursion Committee.

FREDERIC CROOKS, F.S.A.	WILLIAM J. HOLGATE.
	ERIC H. RIDEOUT, B.Sc.

Photographic Committee.

R. T. BAILEY, M.B.E., M.R.C.S., L.R.C.P.	JAMES A. WAITE.
--	-----------------

Officers of the Society from Commencement.

Presidents.

- | | | |
|-----|---|------|
| 1. | Right Hon. Francis, 1st Earl of Ellesmere, Lord-Lieutenant of Lancashire | 1848 |
| 2. | Right Hon. Charles William, 3rd Earl of Sefton, Lord-Lieutenant of Lancashire | 1854 |
| 3. | General the Hon. Sir Edward Cust, K.C.H., D.C.L. | 1855 |
| 4. | Right Hon. William Ewart Gladstone, M.P. | 1863 |
| 5. | Joseph Mayer, F.S.A., &c. | 1866 |
| 6. | Rev. Canon Hume, D.C.L., LL.D., &c. | 1869 |
| 7. | The Very Rev. J. S. Howson, D.D., Dean of Chester | 1875 |
| 8. | Thomas Glazebrook Rylands, F.S.A., &c. | 1879 |
| 9. | Right Rev. The Lord Bishop of Oxford, F.S.A. | 1885 |
| 10. | Right Rev. The Lord Bishop of Chester, D.D. | 1889 |
| 11. | Right Hon. Frederick, 16th Earl of Derby, K.G., G.C.B., Lord-Lieutenant of Lancashire | 1903 |
| 12. | RIGHT HON. EDWARD, 17TH EARL OF DERBY, K.G., G.C.V.O., C.B. | 1908 |

Secretaries.

- | | |
|-------|--|
| 1848. | Rev. A. Hume, LL.D., and H. C. Pidgeon. |
| 1851. | Rev. A. Hume, LL.D., and Rev. Thomas Moore, M.A. |
| 1854. | Rev. A. Hume, LL.D. |

Assistant Secretaries.

- | | | |
|-------|--|--|
| 1855. | Rev. A. Hume, LL.D. | Thomas G. Wedgwood. |
| 1856. | Rev. A. Hume, LL.D. | W. W. Rundell. |
| 1857. | Rev. A. Hume, LL.D. | J. H. Genn. |
| 1864. | Nicholas Waterhouse. | J. H. Genn. |
| 1867. | David Buxton. | Charles Dyall. |
| 1875. | David Buxton. | Arthur Wakefield. |
| 1876. | David Buxton. | Eugenio Londini. |
| 1877. | C. T. Gatty, F.S.A. | Eugenio Londini. |
| 1882. | C. T. Gatty, F.S.A. | T. N. Morton. |
| 1884. | { E. M. Hance, LL.B. } | T. N. Morton. |
| | { R. D. Radcliffe, M.A. } | |
| 1888. | R. D. Radcliffe, M.A., F.S.A. | T. N. Morton. |
| 1892. | R. D. Radcliffe, M.A., F.S.A. | T. N. Morton, W. F. Irvine. |
| 1898. | R. D. Radcliffe, M.A., F.S.A. | W. F. Irvine, Jas. A. Waite. |
| 1903. | W. F. Irvine, M.A., F.S.A. | Jas. A. Waite. |
| 1910. | F. C. Beazley, F.S.A. | Jas. A. Waite. |
| 1914. | Philip Nelson, M.D., F.S.A. | Jas. A. Waite. |
| 1924. | Philip Nelson, M.A., M.D.,
F.R.S.E., F.S.A., F.R.A.I. | Dr. S. Saxon Barton, O.B.E.,
F.S.A.(Scot.). |
| 1928. | DR. S. SAXON BARTON, O.B.E.,
F.S.A.(Scot.). | E. C. Woods, L.D.S., R.C.S.
(Eng.). |

Editors.

- | | |
|--------------------|------------------------|
| 1911. ¹ | John Brownbill, M.A. |
| 1928. | ERIC H. RIDEOUT, B.Sc. |

Treasurers.

- | | | | |
|-------|-----------------------|-------|-----------------------|
| 1848. | Thomas Avison, F.S.A. | 1905. | F. C. Beazley, F.S.A. |
| 1860. | William Burke. | 1911. | S. W. Phipps. |
| 1867. | John G. Jacob. | 1922. | P. C. Brown. |
| 1886. | H. D. Eshelby, F.S.A. | 1926. | H. K. Hardwick Cox. |
| 1898. | W. E. Gregson. | 1928. | W. J. HOLGATE, A.C.A. |

¹ Before this date the Secretary was also Editor.

<i>Librarians.</i>		<i>Curators.</i>	
1848.	Joseph Mayer, F.S.A.	Joseph Mayer, F.S.A.	
1851.	Rev. Thomas Moore, M.A	Joseph Mayer, F.S.A.	
1859.	David Buxton.	A. C. Gibson, F.S.A.	
1867.	Nicholas Waterhouse.	A. C. Gibson, F.S.A.	
1869.	Nicholas Waterhouse.	H. Ecroyd Smith.	
1871.	John R. Hughes.	H. Ecroyd Smith.	
1875.	John R. Hughes.	J. Harris Gibson.	
1876.	C. T. Gatty, F.S.A.	J. Harris Gibson.	
1877.	E. M. Hance, LL.B.	J. Harris Gibson.	
1880.	<i>(Offices in abeyance).</i>		
1885.	W. Thompson Watkin.	J. Harris Gibson.	
1886.	W. Thompson Watkin.	W. Forshaw Wilson.	
1889.	George T. Shaw.	W. C. Ashby Pritt.	
1889.	George T. Shaw.	Charles Potter.	
1899.	George T. Shaw.	W. F. Price.	
1911.	George T. Shaw.		
1915.	R. T. BAILEY, M.B.E., M.R.C.S., L.R.C.P.		

Assistant Librarians.

1911. James A. Waite.
1922. E. H. Rideout, B.Sc., A.I.C.

HONORARY MEMBERS.

DATE OF ELECTION.

1914. Mar. 26. Carlyon-Britton, P. W. P., J.P., D.L., F.S.A.,
P.B.N.S. "Eversfield," Fishbourne, nr. Chichester.
- " " Evans, Sir Arthur, M.A., D.Litt., F.R.S., P.S.A.,
Youlbury, Berkshire.
- " " James, Montagu R., D.Litt., F.S.A. Eton College,
Eton.
- " " Lyte, Sir Henry C. Maxwell, K.C.B., M.A. 61
Warwick Square, London, S.W.
- " " Prior, E. S., M.A., A.R.A., F.S.A. Mount Lane,
Westgate, Chichester.
1920. — Lethaby, Prof. W. R., F.S.A. 111 Inverness
Terrace, London, W.2.
- " — Biver, Count Paul. Jouy-en-Josas, Seine-et-Oise,
France

N.B.—It is requested that immediate notice be given to the Secretary of any errors, change of address, or death.

LIST OF MEMBERS

(Corrected to 11th August 1930).

The names of Life Members are printed in Clarendon.

DATE OF ELECTION.

1889. April 4. ABRAHAM, Miss E. C. Riverham, Grassendale Park, Liverpool.
1930. Jan. 1. ALSOP, Mrs. J. W. Ulverscroft, 25 Bidston Road, Birkenhead.
1910. Nov. 10. ANDERTON, Henry Ince. Hôtel des Trois Couronnes, Vevey, Switzerland.
1903. Jan. 15. ARKLE, A. H., O.B.E., J.P. Elmhurst, Oxton, Birkenhead. *Vice-President*.
1899. Jan. 19. ATKINSON, W. J. A. Hillside, Gateacre, Liverpool.
1907. Sept. 16. AUBREY, F. E., L.D.S., R.C.S.Eng. 13 Upper Duke Street, Liverpool.
1923. Feb. 10. BAILEY, Miss H. E. 51 Grove Street, Liverpool.
1904. Jan. 14. BAILEY, R. T., M.B.E., M.R.C.S., L.R.C.P. 51 Grove Street, Liverpool. *Hon. Librarian*.
1918. Jan. 1. BAKER, Harold R. P., M.R.C.S., L.R.C.P. 77 Accrington Road, Blackburn.
1912. Jan. 18. BARLOW, Miss A. L. 14 Ffrancon Drive, Woodhey, Rock Ferry, Cheshire.
1928. Nov. 29. BARRINGTON, A. Hazlewood, Queen's Drive, Mossley Hill, Liverpool.
1914. Jan. 29. BARTON, S. Saxon, Jun., O.B.E., F.S.A.Scot., F.R.F.P.S. 61 Parkfield Road, Liverpool. *Hon. Secretary*.
1914. Jan. 1. BEAZLEY, Eric B. Bracken Hill, Bidston, Birkenhead.
1899. Feb. 16. BEAZLEY, Frank C., F.S.A. 4 Arnside Road, Birkenhead. *Vice-President*.

DATE OF ELECTION.

1915. Jan. 28. BENAS, Bertram B. B., B.A., LL.B. 5 Princes Avenue, Liverpool.
1913. Oct. 30. BENNETT, J. H. E., F.S.A. Shavington Road, Gresty, Crewe.
1928. Mar. 29. BEWLEY, E. R., Mount Aventine, Woolton, Liverpool.
1918. Oct. 31. BICKERTON, H. R., M.A., M.B. (Cantab.), M.R.C.S., L.R.C.P. 35 Upper Duke Street, Liverpool.
1905. Nov. 2. BICKERTON, T.H., M.Ch., F.R.C.S. 88 Rodney Street, Liverpool.
1923. Oct. 25. BLUNDELL, F. N., M.P. Crosby Hall, Blundellsands.
1921. Nov. 10. BLUNDELL, Rev. Frederick Odo, O.S.B., F.S.A.Scot. 7 Holly Road, Fairfield, Liverpool.
1929. Nov. 9. BRADSHAW, Miss. University Hall, Holly Road, Fairfield, Liverpool.
1901. Nov. 7. BROMILOW, Henry John. Green Bank, Rainhill.
1929. Mar. 4. BROWN, Maurice. "Hilthorpe," King's Drive, Caldy, Cheshire.
1914. Jan. 1. BROWN, Percy C. 20 Penkett Road, Walsley. *Vice-President.*
1905. May 8. BROWNBILL, John, M.A. 257 Thorold Road, Ilford, Essex.
1914. Oct. 29. BUNBURY, Hamilton J. Ballygate Cottage, Beccles, Suffolk.
1925. Mar. 6. CAIN, Sir Ernest, Bart. Wargrave Manor, Wargrave, Berks.
1922. Jan. 19. CHEETHAM, F. H., F.S.A. 47 Walnut Street, Southport.
1930. Feb. 6. CLAXTON, Miss J. G. The School House, Thurstaston, Cheshire.
1927. Nov. 17. COOK, Kenneth, F.C.A. 11 Kingsmead Road, Oxtou, Birkenhead.
1925. Feb. 1. COOPLAND, Prof. G. W., Litt.D., M.A. 5 Bark-hill Road, Aigburth, Liverpool.
1929. Jan. 1. COTTAM, Miss A., B.A. 162 Park Road, Blackpool.

List of Members.

xiii

DATE OF ELECTION.

1902. Nov. 6. COVENTRY, Harold, J.P. 19 Claremont Road,
West Kirby
1924. Oct. 30. CROOKS, Capt. Frederic, J.P., F.S.A. Sher-
wood, Huyton, Lancs.
1928. Mar. 29. CROOKS, Sir James, J.P. Eccleston Park,
Prescot.
1921. Dec. 8. CROWDEN, George Wm. Helsby, Sands
Road, Mossley Hill, Liverpool.
1928. Mar. 29. DANSON, J. R. Rosewarne, 74 Bidston Road,
Birkenhead.
1895. Nov. 7. DE HOUGHTON, Sir James, Bart. Hoghton
Tower, Preston.
1926. Jan. 1. DOOTSON, T. R. Parkfield, Leigh, Lancs.
1924. Mar. 6. EDELSTEN, Col. J. A., C.B., V.D., D.L.
Beech Lawn, Waterloo, Liverpool.
1922. Jan. 29. ELIAS, C. F. Holt House, North Road, Gras-
sendale Park, Liverpool.
1928. Feb. 2. ELLIS, Edward. Eaton House, Catonfield
Road, Calderstones, Liverpool.
1910. Mar. 3. ELWELL, Rev. H. E., M.A. Capenhurst Rec-
tory, Chester.
1927. Jan. 1. EVANS, D. L. "Pendre," Queen's Drive,
Stoneycroft, Liverpool.
1924. April 10. EVANS, Miss K. 13 Osborne Road, Tue Brook.
1928. Nov. 1. FAULKNER, Miss Edith L. 17 September
Road, Anfield, Liverpool.
1928. Oct. 4. FAWCETT, Reginald A. 13 Mount Vernon
Road, Liverpool.
1920. Jan. 29. FORD-JONES, John. 35 Rocky Lane, Liver-
pool.
1928. Mar. 1. FRENCH, Robert Duncan, F.S.A.A., C.C. 63
Marlborough Road, Tue Brook.
1928. Mar. 1. FRENCH, Mrs. R. D. 63 Marlborough Road,
Tue Brook.
1927. Jan. 1. GARSTANG, Prof., D.Litt., F.S.A. 15 Aber-
cromby Square, Liverpool.
1907. April 22. GLADSTONE, Henry Neville. Hawarden
Castle, Flint.

DATE OF ELECTION.

1902. Nov. 6. **Gladstone, Robert, B.C.L., M.A.** Athenæum,
Liverpool. *Vice-President.*
1906. Feb. 14. HALL, Lawrence. 6 Canning Street, Liverpool.
1928. Oct. 4. HALSALL, F. W., J.P. 3, Stanley Crescent,
Prescot.
1912. Jan. 18. HAND, Charles R. Ivydene, Ashfield, Waver-
tree, Liverpool.
1890. Nov. 6. HANNAY, A. M. 5 India Buildings, Water
Street, Liverpool.
1930. Feb. 6. HARDY, Miss J. Edge Hill Training College,
Liverpool.
1908. Jan. 13. HARGREAVES, John. 64 Dacre Hill, Rock
Ferry.
1930. Feb. 6. HARPER, Miss M. 64, Portland Street,
Birkenhead.
1925. Feb. 1. HESKETH, R. Fleetwood. 1 Wyndham Place,
London, W.1.
1911. Oct. 25. HIGNETT, Theophilus. St. Ives, Sandfield
Park, West Derby, Liverpool.
1910. Feb. 3. HIND, Miss Alice. 27 Beech Road, Birken-
head.
1930. Feb. 6. HINDS, Miss D. 398, Park Road North,
Birkenhead.
1927. Mar. 29. HISTED, W. 19 Salisbury Road, Cressington
Park, Liverpool.
1923. Oct. 25. HODGE, Edmund. The Priory, Birkdale.
1925. Mar. 26. HOLGATE, Wm. J., A.C.A., A.S.A.A. Cran-
leigh, Meadway, Spital, Cheshire. *Hon.
Treasurer.*
1928. Jan. 19. HOLGATE, Mrs. W. J. Cranleigh, Meadway,
Spital.
1926. Jan. 1. HOLMES, W. 36 Rawlins Street, Fairfield,
Liverpool.
1925. Feb. 12. HOLT, Alfred, M.A., D.Sc. The Rocklands,
Thornton Hough, Cheshire.
1923. Feb. 22. HOPE, Wm., J.P. Riverside, West Kirby.
1924. Feb. 14. HOULT, J., F.R.Hist.S., F.S.A. Scot., F.R.S.A.
Ireland. 12 Brookland Road, Old Swan,
Liverpool.
1913. Oct. 30. HUGHES, John. 131 Kingsley Road, Liver-
pool.

List of Members.

xv

DATE OF ELECTION.

1919. Oct. 30. HUMPHREYS, Richard, M.B., C.M. 1 Cres-
sington Park, Liverpool.
1890. Nov. 6. IRVINE, Wm. Fergusson, M.A., F.S.A. Bryn
Llyn, Corwen, North Wales. *Vice-President.*
1924. Oct. 30. JACKSON, Frederick. 148 Chatham Street,
Liverpool.
1925. Feb. 1. JACKSON, Frederic, M.A. Balshaws Grammar
School, Leyland.
1929. Feb. 21. JACOB, Mrs. Dorothy. Brackenwood, Higher
Bebington, Cheshire.
1928. Feb. 16. JASPER, E. H. 65 Portman Road, Waver-
tree, Liverpool.
1929. Oct. 3. JONES, R. Saunders. Holly Bank, Garston,
Liverpool.
1901. Jan. 17. LARKIN, F. C., F.R.C.S. 77 Bedford Street,
Liverpool. *Vice-President.*
1913. Oct. 30. LAWSON, P. H., F.S.A., A.R.I.B.A. 6 Shav-
ington Avenue, Hoole, Chester.
1929. Jan. 1. LEACH, Mrs. A. 49 Towers Road, Woolton
Road, Liverpool.
1929. Jan. 1. LEACH, Miss I., 49 Towers Road, Woolton
Road, Liverpool.
1911. Jan. 19. LEE, Harold, J.P. 15 North John Street,
Liverpool.
1903. Dec. 17. LEGGE, Charles J. 3 Grosvenor Place,
Claughton, Birkenhead.
1926. Nov. 18. LINACRE, G. H. 60 Edge Lane, Liverpool.
1893. Nov. 2. LIVESSEY, John. Barham, Wray Park Road,
Reigate, Surrey.
1921. Feb. 24. LIVESSEY, Arthur C., A.M.I.E.E. Three Trees,
Woodland Park, Prestatyn, Flintshire.
1919. Jan. 1. LOGAN, John R., M.B., C.M. 29 Aigburth
Drive, Liverpool.
1914. Oct. 29. McCORMACK, Chas. V., M.R.C.S., L.R.C.P.
58 Merton Road, Bootle.
1929. Jan. 1. MAJOR, W. S., L.D.S. 21 Elm Vale, Fair-
field, Liverpool.

DATE OF ELECTION.

1929. Nov. 29. MASTERSON, Mrs. M. 20 Cable Road, Hoylake.
1920. Feb. 26. MATHEWS, Godfrey W., F.S.A. 23 Holland Road, Wallasey.
1923. Nov. 8. MATHEWS, Mrs. G. W. 23 Holland Road, Wallasey.
1924. Feb. 28. MAWBY, W. "Mercia," Storeton Road, Prenton, Cheshire.
1925. Mar. 14. MAWDSLEY, Hargreaves R. 80 Pembroke Road, Clifton, Bristol.
1914. Jan. 1. MAY, Walter T. 27 Canning Street, Liverpool.
1890. Nov. 6. MEADE-KING, Richard R. Sandfield Park, West Derby, Liverpool.
1925. April 2. MILLER, F. W. B. Luchon, Freshfield.
1925. April 2. MILLER, Mrs. K. B. Luchon, Freshfield.
1927. Mar. 23. MORTON, Miss H. M. 27 Roskell Road, Hunts Cross.
1915. Jan. 28. MORTON, Mrs. H. V. 54 Prenton Road West, Birkenhead.
1925. Feb. 12. NALL-CAINE, Sir Charles. Brockett Hall, Hatfield, Herts.
1908. Dec. 10. NELSON, Philip, M.A., M.D., F.R.S.E., F.S.A., F.R.A.I. Beechwood, Calderstones, Liverpool.
1921. Feb. 24. NORRIS, George R. 5 Livingstone Drive, Liverpool.
1929. Nov. 28. O'DONNELL, Miss A. 514 Stanley Road, Bootle, Liverpool.
1891. Dec. 17. PARKER, Colonel John W. R., C.B., F.S.A. Brownsholme Hall, Clitheroe.
1926. Oct. 28. PARKINSON, A. S., M.D., D.P.H. 24 High Street, Wavertree.
1928. Jan. 1. PEARCE, Joseph R., F.R.I.B.A. Royal Insurance Buildings, Liverpool.
1926. Jan. 1. PEDDER, T. Millfield Road, Widnes.
1916. Oct. 28. PEEL, W., C.B.E., J.P. Broomhurst, Newton, Chester.
1890. Nov. 6. PEET, Henry, M.A., F.S.A., J.P. 3 Cavendish Road, Birkenhead. *Vice-President.*

List of Members.

xvii

DATE OF ELECTION.

1921. Oct. 27. PELLING, Douglas L. 4 Curzon Road, Prenton.
1927. Jan. 1. PERRY, W. H. 21 Templemore Road, Oxton, Birkenhead.
1926. Feb. 18. PILKINGTON, Col. W. N., D.S.O. Rainford Hall, St. Helens.
1926. Jan. 1. POOLE, Charles. Lacey Street, Widnes.
1925. April 2. POWELL, Mrs. Steall, Oldfield Road, Heswall.
1921. Jan. 20. PRIESTLEY, Frank C. Fieldhead, Prenton.
1888. Feb. 9. RADCLIFFE, Sir Frederick M. 30 Chester Terrace, Regents Park, N.W.1.
1930. Feb. 6. RANKIN, Gilbert V. 26 Henley Road, Mossley Hill, Liverpool.
1930. Feb. 6. RANKIN, Mrs. G. V. 26 Henley Road, Mossley Hill, Liverpool.
1924. Oct. 29. REYNOLDS, Lieut.-Colonel Sir J. P., Bart., D.S.O., J.P., D.L. 12 Abercromby Square, Liverpool.
1928. Mar. 15. REYNOLDS, James Roskell, 12 Abercromby Square, Liverpool.
1921. Feb. 10. RIDEOUT, Eric H., B.Sc., A.I.C. 9 Rodney Street, Liverpool. *Hon. Editor. Hon. Assistant Librarian.*
1927. Jan. 1. RIDEOUT, Mrs. E. H., B.A. 9 Rodney Street, Liverpool.
1924. Jan. 31. ROBINSON, A. Leyland, M.D., F.R.C.S. 57 Rodney Street, Liverpool.
1918. Feb. 14. ROBERTSON, Alan. Dunleith, Birkenhead Road, Great Meols, Cheshire.
1903. Dec. 3. **Royden, E. B.** Bidston Court, Birkenhead.
1929. Nov. 29. RUTHERFORD, Miss. Hatton, Pipers Lane, Heswall, Cheshire.
1928. Oct. 4. SAVAGE, J. H. M. Norlands, Cavendish Drive, Rock Ferry, Cheshire.
1923. Oct. 25. SCARISBRICK, Everard T. Scarisbrick Hall, Ormskirk.
1888. Mar. 8. SHAW, G. T., M.A. 41 Huskisson Street, Liverpool.
1928. Mar. 1. SHENNAN, A. E., F.R.I.B.A., C.C. Greystoke, Sandfield Park, Liverpool.

DATE OF ELECTION.	
1928. Feb. 16.	SMITH, John Fredk. 12 Woodgreen Road, Stoneycroft, Liverpool.
1899. April 13.	STARKIE, Colonel Edmund A. Le Gendre. Huntroyde, Burnley.
1918. Feb. 14.	STEELE, E. W. Topham. 78 Shrewsbury Road, Oxtun.
1905. Feb. 23.	STEWART-BROWN, R., M.A., F.S.A. Bryn-y-grôg, Marchwiel, Wrexham. <i>Vice-President.</i>
1919. Oct. 30.	STOTT, J. Edwin, L.R.C.P., L.R.C.S. 23 Broadway Avenue, Wallasey, Cheshire.
1920. Oct. 28.	TEARE, W. Rimmer. 12 Bentley Road, Oxtun, Birkenhead.
1928. Mar. 15.	TENNANT, Lieut.-Col. J., D.S.O. The Knoll, Knowsley Park, Prescott, Lancs.
1930. Feb. 6.	THOMSON, Miss E. 35 Brown Moor Lane, Great Crosby.
1930. Feb. 6.	TIFFEN, H. G. 10 Normanby Street, Liverpool.
1929. Dec. 19.	TODD, Mrs. Beatrice, B.A., J.P. Farington Lodge, Preston.
1890. Nov. 6.	TONGE, William Asheton. The Old Rectory, Warburton, Cheshire.
1888. Feb. 23.	TOULMIN & SONS, LTD., George. <i>Lancashire Daily Post</i> Office, Preston.
1889. Oct. 31.	TURTON, Fletcher Thomas. Hazel Bank, Huyton, Liverpool.
1920. Jan. 1.	TWEMLOW, Prof. J. A., B.A. 9 Ashfield Road, Aigburth, Liverpool.
1919. Jan. 1.	VEITCH, Geo. S., Prof., M.A., Litt.D. 8 Brompton Avenue, Sefton Park, Liverpool.
1894. Nov. 1.	WAITE, Jas. A. 6 Fairfield Street, Fairfield, Liverpool.
1921. Oct. 27.	WARDMAN, R. The Beeches, Massie Street, Cheadle.
1921. Mar. 10.	WATSON, A. E., L.D.S., R.C.S. (Ed.). "Kyrle," Far Moss Road, Great Crosby.
1897. Nov. 4.	Wearing, J. W., M.A. 5 Brittany Road, St. Leonards-on-Sea.

List of Members.

xix

DATE OF ELECTION.

1918. Oct. 31. WEBSTER, Rev. G. E., M.A. Tredington
Vicarage, Tewkesbury.
1918. Jan. 31. WELD, Francis. Weld Road, Birkdale, South-
port.
1906. Mar. 31. WILKINSON, W. 17 Church Road, Lytham.
1926. Mar. 18. WILLIAMS, Herbert, F.R.C.S. 84 Rodney
Street, Liverpool.
1907. Oct. 10. WILLIAMS, R. Warner. Constitutional Club,
1 Beresford Road, Birkenhead.
1913. Oct. 30. WILLIAMS, Wm. H. 41 Laburnum Road,
Fairfield, Liverpool.
1929. Oct. 3. WILSON, Roger. P.O. Box. 1386, Memphis
10, U.S.A.
1885. Nov. 26. WILSON, W. Forshaw. 63 Cable Road, Hoy-
lake.
1924. Oct. 30. WILSON, Miss A. J., M.A. 11 Falkner Square,
Liverpool.
1915. Jan. 1. WINSTANLEY, Herbert. Easby, Mersey Road,
Aigburth, Liverpool.
1905. Mar. 9. WITHERS, R. E. M. 13 Haymans Green,
West Derby, Liverpool.
1904. Jan. 28. WOLSTENHOLME, Chas. M. "Parkbury," Tal-
bot Road, Oxtan, Birkenhead.
1909. Feb. 12. WOODS, E. C., L.D.S., R.C.S. (Eng.). 76
Mount Pleasant, Liverpool.
1924. Jan. 1. YATES, F. G. 20 Laurel Road, Fairfield,
Liverpool.

LIBRARIES.

1908. Mar. 5. ACCRINGTON Public Library. Accrington.
1888. Mar. 22. ATHENÆUM Library. Liverpool.
1907. Feb. 21. BARROW-IN-FURNESS Public Library. Bar-
row-in-Furness.
1896. Jan. 16. BIRKENHEAD Public Library. Birkenhead.
1889. Oct. 31. BIRMINGHAM Central Public Library. Rat-
cliff Place, Birmingham.
1870. April 7. BLACKBURN Public Library. Blackburn.
1888. Mar. 22. BODLEIAN Library. Oxford.
1907. Jan. 5. BOLTON-LE-MOORS Public Library. Bolton,
Lancs.

List of Members.

DATE OF ELECTION.

1890. Nov. 6. BOOTLE Free Library. Oriel Road, Bootle, Lancs.
1888. Mar. 22. BOSTON ATHENÆUM. Boston, Mass., U.S.A. (C/o Messrs. E. G. Allen & Son, Ltd., 14 Grape Street, Shaftesbury Avenue, London, W.C.2.)
1889. Jan. 10. BOSTON Public Library. Boston, U.S.A. (C/o B. Quaritch, Ltd., 11 Grafton Street, London, W.1.)
1912. Dec. 19. BRADFORD Public Library. Bradford.
1891. Nov. 5. BRITISH MUSEUM Library. (C/o Messrs. B. F. Stevens & Brown, 4 Trafalgar Square, London, W.C.2.)
1879. Jan. 9. CHETHAM'S Library. Manchester.
1922. April 4. CHICAGO UNIVERSITY. Order Division, Harper, W.21., Chicago, U.S.A.
1900. Mar. 29. CHORLEY Free Public Library. Chorley, Lancs.
1905. April 11. CONGRESS, Library of. Washington, U.S.A. (C/o Messrs. Allen & Sons, *sup.*)
1907. July 15. DARWEN Free Library. Darwen, Lancs.
1912. Nov. 21. HARVARD COLLEGE Library. U.S.A. (C/o Messrs. Allen & Sons.)
1891. Nov. 5. IRELAND, NATIONAL Library of. (C/o Messrs. Hodges, Figgis & Co., Ltd., 20 Nassau Street, Dublin.)
1910. Nov. 10. JOHN RYLANDS Library. Deansgate, Manchester.
1897. Nov. 4. LANCASTER Public Library. Lancaster.
1889. Mar. 7. LEEDS Public Library. Leeds.
1911. Oct. 25. LEIGH Public Library. Leigh, Lancs.
1904. Jan. 28. LIVERPOOL Public Library. Liverpool.
1902. Jan. 16. LIVERPOOL Library (LYCEUM). Bold Street, Liverpool.
1888. Mar. 22. MANCHESTER Free Reference Library. Piccadilly, Manchester.
1888. Mar. 22. MANCHESTER UNIVERSITY Library. Manchester.
1904. Mar. 25. MAYER Free Library. Bebington, near Birkenhead.
1897. Mar. 25. NEW YORK, Public Library of. U.S.A. (C/o Messrs. Stevens & Brown, *sup.*)

List of Members.

xxi

DATE OF ELECTION.

1893. Feb. 9. NEWBERRY Library. Chicago, U.S.A. (C/o Messrs. Stevens & Brown, *sup.*)
1907. July 15. OLDHAM Free Library. Oldham, Lancs.
1913. Oct. 30. PEABODY INSTITUTE, The. Baltimore, U.S.A. (C/o Messrs. Allen & Sons, *sup.*)
1929. July 7. PRESTON Free Library. Fishergate Hill, Preston.
1911. Jan. 19. PUBLIC RECORD OFFICE. London. (C/o H.M. Stationery Office, Princes Street, Westminster, S.W.1.)
1901. April 13. ROCHDALE Public Library. Rochdale, Lancs.
1924. Jan. 31. ROYAL Library. Copenhagen. (C/o Francis Edwards, 83A High Street, Marylebone, London, W.1.)
1888. Mar. 22. ST. HELENS Public Library. St. Helens, Lancs.
1907. July 15. SALFORD ROYAL MUSEUM and Library. Peel Park, Salford, Lancs.
1897. Jan. 28. SOUTHPORT (ATKINSON) Public Library, Southport, Lancs.
1911. Jan. 19. STOCKPORT Public Library. Stockport, Cheshire.
1891. Nov. 5. STONYHURST COLLEGE, Rev. the Rector of, S.J., Blackburn.
1908. Aug. 22. TORONTO Reference Library. Toronto, Canada.
1903. Mar. 12. VICTORIA AND ALBERT MUSEUM Library. South Kensington. (C/o Board of Education, Storekeeper's Dept., South Kensington.)
1913. Nov. 27. WALES, NATIONAL Library of. Aberystwyth.
1918. Jan. 1. WALLASEY Public Library. Wallasey, Cheshire.
1892. Nov. 3. WARRINGTON MUSEUM. Warrington.
1889. Jan. 10. WIGAN Public Library. Wigan.
1913. Oct. 30. WISCONSIN STATE HISTORICAL SOCIETY. Madison, Wisconsin, U.S.A.

SOCIETIES WHICH EXCHANGE TRANSACTIONS WITH
THE HISTORIC SOCIETY OF LANCASHIRE
AND CHESHIRE.

- Society of Antiquaries*, Burlington House, London.
Society of Antiquaries of Scotland, Queen Street, Edinburgh.
Royal Society of Antiquaries of Ireland, 63 Merrion Square, Dublin.
New England Historical and Genealogical Society, 9 Ashburton
Place, Boston, Mass., U.S.A.
Bristol and Gloucestershire Archæological Society, c/o Roland
Austin, Public Library, Gloucester.
Cambridge Antiquarian Society, Librarian, Museum of Archæology
and Ethnology, Downing Street, Cambridge.
Chester Archæological Society, Grosvenor Museum, Chester.
Cumberland and Westmorland Antiquarian Society, Tullie House,
Carlisle.
East Riding Antiquarian Society, The Museum, Hull.
Essex Archæological Society, Holly Trees, Colchester.
Exeter Diocesan Architectural and Archæological Society, c/o S.
Stone, The Hermitage, Topsham, Devon.
Kent Archæological Society, The Museum, Maidstone.
Lancashire and Cheshire Antiquarian Society, c/o R. Wardman,
The Beeches, Massie Street, Cheadle, Cheshire.
Leicestershire Archæological Society, The Stonegate, Leicester.
Lincoln and Notts. Architectural and Archæological Society, Public
Library, Lincoln.
London and Middlesex Archæological Society, Bishopsgate
Institute, Bishopsgate, London.
Society of Antiquaries of Newcastle-on-Tyne, C. H. Hunter Blair,
F.S.A., The Library, Blackgate, Newcastle.
Shropshire Archæological and Natural History Society, The
Librarian, Free Public Library and Museum, Shrewsbury.
Somersetshire Archæological and Natural History Society, H. St.
George Gray, Taunton Castle.
Suffolk Institute of Archæology and Natural History, Moyses Hall,
Bury St. Edmunds.
Sussex Archæological Society, The Castle, Lewes, Sussex.
Thoresby Society, The Hon. Librarians, 16 Queen's Square, Leeds.
Yorkshire Archæological Society, The Librarian, 10 Park Place,
Leeds.

THE HISTORIC SOCIETY SUBSCRIBES TO THE FOLLOWING :—

- Congress of Archæological Societies.
 Chetham Society.
 English Place-Name Society.
 Lancashire Parish Register Society.
 Lancashire and Cheshire Record Society.