

TRANSACTIONS OF THE HISTORIC
SOCIETY OF LANCASHIRE
AND CHESHIRE

VOL. LXIX.



F. H. Crossley.

CHOLMONDELEY, looking East.

TRANSACTIONS
OF THE
HISTORIC SOCIETY
OF
Lancashire and Cheshire

FOR THE YEAR 1917

VOLUME LXIX
NEW SERIES—VOLUME XXXIII

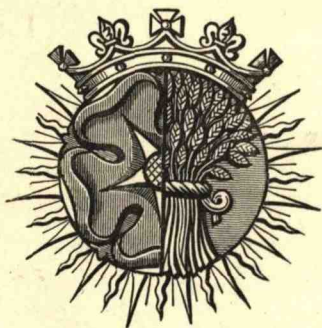

LIVERPOOL
PRINTED FOR THE SOCIETY

1918

All rights reserved

CONTENTS AND ILLUSTRATIONS

	PAGE
COUNCIL AND OFFICERS FOR THE YEAR 1918	ix
OFFICERS OF THE SOCIETY SINCE COMMENCEMENT	x
LIST OF HONORARY LOCAL SECRETARIES	xi
EDITORIAL NOTES	xii
LIST OF MEMBERS	xiii
LIST OF SOCIETIES WITH WHICH TRANSACTIONS ARE EXCHANGED	xxiii

PAPERS READ

THE CHURCH SCREENS OF CHESHIRE. BY FRED. H.

CROSSLEY	I
Cholmondeley Chapel: Interior	<i>Frontispiece</i>
I. GENERAL INTRODUCTION	I
Cheshire Tracery Heads	<i>Between 4 and 5</i>
Llanrwst Stalls: West Side	" 4 " 5
Llananno: West Side of Rood-loft	" 4 " 5
Astbury: Vaulting, West	<i>To face</i> 8
Gresford: Vaulting, West	" 8
II. INTRODUCTION TO CHESHIRE SCREENWORK	9
Screen Mouldings (4 Plates)	<i>Between 10 and 11</i>
Stone Screenwork	" 10 " 11
Post-Reformation Woodwork	" 10 " 11
Mobberley: Coving West, Screen (2)	" 12 " 13
Mobberley Panelling: Screen, West Side	" 12 " 13
Campsall Panelling: Screen, West Side	" 12 " 13

	PAGE
Northenden : Chantry. South Side of North	
Screen	<i>To face</i> 15
Great Budworth : Rood Stair Door	" 15
Astbury Screen (3 Plates)	<i>Between 18 and 19</i>
 III. PRE-REFORMATION SCREENS	 19
Tympanum at Baddiley	<i>To face</i> 21
Barthomley : Crewe Chantry	<i>Between 24 and 25</i>
Bunbury : Egerton Screen (2 Plates)	" 24 " 25
Cheadle Rood Screen (2 Plates)	" 26 " 27
Brereton Chantry Screen	" 26 " 27
Cheadle : Moseley Chapel	" 32 " 33
Chester, St. Werburgh's (2 Plates)	" 32 " 33
" Pulpitum	" 32 " 33
Llananno : Cove of Screen	" 34 " 35
Daresbury : Coving	" 34 " 35
Mobberley Screen (2 Plates)	" 38 " 39
Northenden : Chantry	<i>To face</i> 41
Cheadle : Rood Screen	" 41
Plemstall Screen (3 Plates)	<i>Between 42 and 43</i>
Siddington Screen	" 42 " 43
Fragments : Weaverham, Shotwick, Stoak	<i>To face</i> 46
Tarvin : Stapleford Chapel	" 47
Wilmslow : Parcloses	" 52
St. John's, Chester : Warburton Chapel, North	" 52
 IV. POST-REFORMATION SCREENWORK AND GALLERIES	 53
Chester, St. Werburgh's : Abbot's Chapel	<i>To face</i> 55
" St. John's : Warburton Chapel	" 57
Cholmondeley : Chancel	" 58
Lower Peover : Shakerley Chapel	" 62
Chester, St. Werburgh's : Consistory Court	" 62
 THE NORRIS CHAPEL AT CHILDWALL. BY C. R. HAND	 64
Childwall Church in 1809	<i>To face</i> 64
The Norris Chapel, 1825	" 66

Contents and Illustrations

vii

	PAGE
WHO WAS "WILLIAM STAINFORD, ABBOT"? BY THE REV. C. A. NEWDIGATE, S.J.	68
Mitton Church Screen <i>To face</i>	68
The Screen Inscription (3 figs.) "	70
MEDIEVAL MUSIC. PART II. BY ARTHUR W. POLLITT, MUS.D., F.R.C.O.	71
SOME UNUSUAL ENGLISH ALABASTER PANELS. BY PHILIP NELSON, M.D., F.S.A.	80
Passion Retable at Chatelus-Malvaleix <i>To face</i>	83
The Blessed Trinity. Longpré "	84
The Blessed Trinity. Evreux "	85
The Last Judgment. Cluny (3 figs.) <i>Between 86 and 87</i>	
The Last Judgment. South Leigh "	86 " 87
Weighing a Soul "	86 " 87
Christ in Limbo "	86 " 87
Martyrdom of St. Thomas (3 figs.) "	86 " 87
Consecration of a Bishop "	88 " 89
Matrimony "	88 " 89
Birth of a Saint "	88 " 89
Burial of a Bishop "	88 " 89

COMMUNICATIONS

LANCASTER JOTTINGS—IV. DR. WILLIAM MARSHALL	91
THE MONUMENTS AT BUNBURY CHURCH, CHESHIRE. BY J. PAUL RYLANDS, F.S.A., AND F. C. BEAZLEY, F.S.A.	97
Bunbury Church Interior <i>To face</i>	97
Bunbury Church: South Side "	98
Aldersey Arms	102
I. NOTES BY SAMPSON ERDESWICKE	105
Tomb of Hugh Calveley, 1522 <i>To face</i>	106
Tomb of Sir Ralph Egerton, 1528 "	107
Standard of Sir Ralph Egerton	113
Details of Monuments (2 figs.) <i>Between 114 and 115</i>	

	PAGE
II. RANDLE HOLME III.	116
III. THOMAS DINGLEY	117
IV. BISHOP GASTRELL	125
V. REV. WILLIAM COLE	125
VI. PETER BROSTER	130
VII. SIR STEPHEN GLYNNE	130
VIII. THE PRESENT WRITERS	130
Ancient Monuments (Nos. 40, 41, and 42)	<i>To face</i> 136
Spurstow Arms	141
Monument of Sir Hugh Calveley	<i>To face</i> 143
Calveley Arms	143
Monument of Sir Hugh Calveley	<i>To face</i> 144
STRAY NOTES	146
A Local Puzzle—Gipsies in Cheshire and Lancashire —Bolton Rentals—Manchester Cathedral—Lancashire Pluralists in 1366—The "Paslew" Oak, Whalley —The late George Grazebrook, F.S.A.	
—————	
REPORTS	149
INDEX	153

COUNCIL AND OFFICERS FOR THE YEAR 1918.

President.

THE RIGHT HON. THE EARL OF DERBY, K.G., G.C.V.O., P.C.

Vice-Presidents.

JOHN PAUL RYLANDS, F.S.A.
WM. FERGUSSON IRVINE, M.A., F.S.A.
F. C. BEAZLEY, F.S.A.
HENRY PEET, M.A., F.S.A.

Members of Council.

TO SERVE TO END OF 1918.

A. H. ARKLE.	R. GLADSTONE, J ^r , B.C.L., M.A.
W. FORSHAW WILSON.	HAROLD LEE, J.P.

TO SERVE TO END OF 1919.

JOHN HARGREAVES.	H. C. GORST.
F. H. CROSSLEY.	R. STEWART-BROWN, M.A., F.S.A.

TO SERVE TO END OF 1920.

F. C. LARKIN, F.R.C.S.	F. W. BAILEY, D.S.O., M.R.C.S.,
A. WOLFGANG.	L.R.C.P.
GEORGE T. SHAW.	

Hon. Treasurer.

S. W. PHIPPS, 32 DANEHURST ROAD, WALLASEY, CHESHIRE.

Hon. Librarian.

R. T. BAILEY, M.R.C.S., L.R.C.P.

Hon. Assistant Librarian.

JAMES A. WAITE.

Hon. Secretary.

PHILIP NELSON, M.D., F.S.A.

Hon. Assistant Secretary.

JAMES A. WAITE.

Hon. Editor.

JOHN BROWNBILL, M.A.

Excursion Committee.

F. C. LARKIN, F.R.C.S.	F. W. BAILEY, D.S.O., M.R.C.S.,
F. E. AUBREY, L.D.S.	L.R.C.P.

Photographic Committee.

R. T. BAILEY, M.R.C.S., L.R.C.P.	A. WOLFGANG.
JAMES A. WAITE.	

Officers of the Society since Commencement.]

Presidents.

- | | | |
|-----|--|------|
| 1. | Right Hon. Francis, 1st Earl of Ellesmere, Lord-Lieutenant of Lancashire | 1848 |
| 2. | Right Hon. Charles William, 3rd Earl of Sefton, Lord-Lieutenant of Lancashire | 1854 |
| 3. | General the Hon. Sir Edward Cust, K.C.H., D.C.L. | 1855 |
| 4. | Right Hon. William Ewart Gladstone, M.P. | 1863 |
| 5. | Joseph Mayer, F.S.A., &c. | 1866 |
| 6. | Rev. Canon Hume, D.C.L., LL.D., &c. | 1869 |
| 7. | The Very Rev. J. S. Howson, D.D., Dean of Chester | 1875 |
| 8. | Thomas Glazebrook Rylands, F.S.A., &c. | 1879 |
| 9. | Right Rev. The Lord Bishop of Oxford, F.S.A. | 1885 |
| 10. | Right Rev. The Lord Bishop of Chester, D.D. | 1889 |
| 11. | Right Hon. Arthur, 16th Earl of Derby, K.G., G.C.B., Lord-Lieutenant of Lancashire | 1903 |
| 12. | RIGHT HON. EDWARD, 17TH EARL OF DERBY, K.G., G.C.V.O., C.B. | 1908 |

Secretaries.

- | | |
|-------|--|
| 1848. | Rev. A. Hume, LL.D., and H. C. Pidgeon. |
| 1851. | Rev. A. Hume, LL.D., and Rev. Thomas Moore, M.A. |
| 1854. | Rev. A. Hume, LL.D. |

Assistant Secretaries.

- | | | |
|-------|-------------------------------|------------------------------|
| 1855. | Rev. A. Hume, LL.D. | Thomas G. Wedgwood. |
| 1856. | Rev. A. Hume, LL.D. | W. W. Rundell. |
| 1857. | Rev. A. Hume, LL.D. | J. H. Genn. |
| 1864. | Nicholas Waterhouse. | J. H. Genn. |
| 1867. | David Buxton. | Charles Dyall. |
| 1875. | David Buxton. | [Arthur Wakefield.] |
| 1876. | David Buxton. | Eugenio Londini. |
| 1877. | C. T. Gatty, F.S.A. | Eugenio Londini. |
| 1882. | C. T. Gatty, F.S.A. | T. N. Morton. |
| 1884. | { E. M. Hance, LL.B. } | T. N. Morton. |
| | { R. D. Radcliffe, M.A. } | |
| 1888. | R. D. Radcliffe, M.A., F.S.A. | T. N. Morton. |
| 1892. | R. D. Radcliffe, M.A., F.S.A. | T. N. Morton, W. F. Irvine. |
| 1898. | R. D. Radcliffe, M.A., F.S.A. | W. F. Irvine, Jas. A. Waite. |
| 1903. | W. F. Irvine, M.A., F.S.A. | Jas. A. Waite. |
| 1910. | F. C. Beazley, F.S.A. | Jas. A. Waite. |
| 1914. | PHILIP NELSON, M.D., F.S.A. | JAS. A. WAITE. |

Editor.

1911. John Brownbill, M.A.¹

Treasurers.

- | | |
|-----------------------------|-----------------------------|
| 1848. Thomas Avison, F.S.A. | 1886. H. D. Eshelby, F.S.A. |
| 1860. William Burke. | 1898. W. E. Gregson. |
| 1867. John G. Jacob. | 1905. F. C. Beazley, F.S.A. |
1911. S. W. PHIPPS.

Librarians.

- | | |
|-------|----------------------------------|
| 1848. | Joseph Mayer, F.S.A. |
| 1851. | Rev. Thomas Moore, M.A. |
| 1859. | David Buxton. |
| 1867. | Nicholas Waterhouse. |
| 1869. | Nicholas Waterhouse. |
| 1871. | John R. Hughes. |
| 1875. | John R. Hughes. |
| 1876. | C. T. Gatty, F.S.A. |
| 1877. | E. M. Hance, LL.B. |
| 1880. | (<i>Offices in abeyance.</i>) |
| 1885. | W. Thompson Watkin. |
| 1886. | W. Thompson Watkin. |
| 1889. | George T. Shaw. |
| 1889. | George T. Shaw. |
| 1899. | George T. Shaw. |
| 1911. | George T. Shaw. |
| 1915. | R. T. BAILEY, M.R.C.S., L.R.C.P. |

Curators.

- | |
|----------------------|
| Joseph Mayer, F.S.A. |
| Joseph Mayer, F.S.A. |
| A. C. Gibson, F.S.A. |
| A. C. Gibson, F.S.A. |
| H. Ecroyd Smith. |
| H. Ecroyd Smith. |
| J. Harris Gibson. |
| J. Harris Gibson. |
| J. Harris Gibson. |
| J. Harris Gibson. |
| J. Harris Gibson. |
| W. Forshaw Wilson. |
| W. C. Ashby Pritt. |
| Charles Potter. |
| W. F. Price. |

Assistant Librarian.

1911. JAMES A. WAITE.

¹ Before this date the Secretary was also Editor.

List of Honorary Local Secretaries.

LANCASHIRE.

DISTRICT.	NAME.
<i>Burnley</i>	W. FARRER, D.Litt., Hall Garth, Carnforth.
<i>Leigh</i>	W. D. PINK, Public Library, Leigh.
<i>Leyland</i>	The Rev. W. STUART WHITE, Healey Vicarage, Rochdale.
<i>Ormskirk</i>	JAMES BROMLEY, J.P., The Homestead, Lathom.
<i>Rainford</i>	The Rev. Canon J. WRIGHT WILLIAMS, Farnworth.
<i>Sefton</i>	W. E. GREGSON, 43 Moor Lane, Great Crosby.
<i>Warrington</i>	CHARLES MADELEY, Municipal Museum, Warrington.
<i>Whalley and Pendle Hill</i> }	W. S. WEEKS, Westwood, Clitheroe.
<i>Wigan</i>	Sir T. R. RATCLIFFE-ELLIS, 18 King Street, Wigan.
<i>Wray, near Lancaster</i>	Rev. C. L. REYNOLDS, M.A., Wray Vicarage, Lancaster.
<i>Darwen and Blackburn</i> }	J. POMFRET, Public Library, Darwen.

* * The Council would be glad to hear from Gentlemen, not necessarily members of the Society, willing to volunteer as Hon. Local Secretaries for Districts in Lancashire and Cheshire not already provided for.

EDITORIAL NOTES

THE authors of Papers are alone responsible for the statements and opinions in their several communications.

The Society is indebted to Mr. Hand for the two blocks illustrating his article on the Norris Screen at Childwall; to Mr. Crossley for several of the plates for his essay on the Cheshire Screens; and to Dr. Nelson for some of those for his account of the Alabasters.

The present volume has been prepared for the press by J. BROWNBILL, M.A., Honorary Editor.

N.B.—It is requested that notice be given to the Secretary of any errors, change of address, or death.

LIST OF MEMBERS

(Corrected to 1st January 1918)

The names of Life Members are printed in BLACK TYPE

DATE OF ELECTION

1889. April 4. Abraham, Miss E. C. Riverham, Grassendale Park, Liverpool.
1902. Jan. 16. Abraham, T. Fell. 53 Bidston Road, Birkenhead.
1908. Mar. 5. Accrington Public Library, Accrington.
1889. Jan. 10. Alsop, J. W., B.A. 16 Bidston Road, Birkenhead.
1910. Nov. 10. Anderton, Henry Ince. Palazzo Capponi, 28 Via Gino Capponi, Florence.
1903. Jan. 15. Arkle, A. H. Elmhurst, Oxtou, Birkenhead.
1888. Mar. 22. Athenæum Library. Liverpool.
1899. Jan. 19. Atkinson, W. J. A. Hillside, Gateacre.
1907. Sept. 16. Aubrey, F. E., L.D.S. 13 Upper Duke Street, Liverpool. *Excursion Committee.*
1890. Jan. 23. Ayrton, William. 10 Dale Street, Liverpool.
1904. Jan. 14. Bailey, F. W., D.S.O., M.R.C.S., L.R.C.P. 51 Grove Street, Liverpool. *Excursion Committee.*
1904. Jan. 14. Bailey, R. T., M.R.C.S., L.R.C.P. 51 Grove Street, Liverpool. *Hon. Librarian.*
1918. Jan. 1. Baker, Harold R. P., M.R.C.S. 77 Accrington Road, Blackburn.
1886. Nov. 18. Banner, Sir John S. Harmood, M.P. Aston Hall, Preston Brook, Cheshire.
1912. Jan. 18. Barlow, Miss A. L. 70 West Bank Road, Birkenhead.
1907. Feb. 21. Barrow-in-Furness, Free Library of.
1912. Nov. 21. Barton, S. Saxon. The Beach, St. Michael's Hamlet, Liverpool.

DATE OF ELECTION

1914. Jan. 29. Barton, S. Saxon, Jun. The Beach, Southwood Road, St. Michael's Hamlet, Liverpool.
1914. Jan. 1. Beazley, Eric B. Oak Dene, Noctorum, Birkenhead.
1899. Feb. 16. Beazley, Frank C., F.S.A. 10 Shrewsbury Road, Oxtun, Birkenhead. *Vice-President.*
1915. Jan. 28. Bebbington-Goodacre, F., F.R.G.S. Low Wood, near Ormskirk.
1915. Jan. 28. Benas, Bertram B. B., B.A., LL.B. 5 Princes Avenue, Liverpool.
1913. Oct. 30. Bennett, J. H. E. Cambrian Crescent, Chester.
1905. Nov. 2. Bickerton, T. H., M.R.C.S. 88 Rodney Street, Liverpool.
1896. Jan. 16. Birkenhead Free Public Library. Birkenhead.
1889. Oct. 31. Birmingham Central Free Library. Ratcliff Place, Birmingham.
1870. April 7. Blackburn Free Library. Blackburn.
1888. Mar. 22. Bodleian Library. Oxford.
1907. Jan. 5. Bolton-le-Moors, Free Public Library of.
1890. Nov. 6. Bootle Free Library. Oriel Road, Bootle.
1888. Mar. 22. Boston Athenæum. Boston, U.S.A. (C/o Messrs. E. G. Allen & Son, Ltd., 14 Grape Street, Shaftesbury Avenue, London, W.C.)
1889. Jan. 10. Boston Public Library. Boston, U.S.A. (C/o B. Quaritch, 11 Grafton Street, London, W.)
1903. Dec. 17. Boulton, Cedric R. The Abbey Manor, West Kirby.
1912. Dec. 19. Bradford Public Library. Bradford.
1891. Nov. 5. British Museum Library. (C/o Messrs. Dulau & Co., 37 Soho Square, London, W.)
1901. Nov. 7. Bromilow, Henry John. Green Bank, Rainhill.
1914. Jan. 1. Brown, Percy C. 20 Penkett Road, Liscard.
1905. May 8. Brownbill, John, M.A. 58 Kremlin Drive, Liverpool.
1914. Oct. 29. Bunbury, H. J. Weston Underwood, Olney, Bucks.
1910. Feb. 17. Burnett, Miss Eleanor. Devonshire House, Devonshire Park, Birkenhead.
1909. Jan. 21. Burnett, Miss M. Edith. Devonshire House, Devonshire Park, Birkenhead.
1903. Dec. 3. Butterworth, E. H. W. Belfield, Tarbock Road, Huyton.
1915. Nov. 25. Caton, Miss Alice G. 32 Euston Grove, Birkenhead.
1889. Feb. 21. Caton, Richard, M.D., J.P. 3 Livingston Drive South, Sefton Park, Liverpool.

List of Members

xv

DATE OF ELECTION

1913. Nov. 13. Cheers, Frank L. 41 Harthill Avenue, Allerton, Liverpool.
1879. Jan. 9. Chetham's Library. Manchester.
1893. Feb. 23. Chicago Public Library. Chicago, U.S.A. (Per B. F. Stevens & Brown, 4 Trafalgar Square, London, W.C.)
1900. Mar. 29. Chorley Free Public Library. Chorley.
1910. Nov. 10. Clover, Mrs. G. R. Ramlé, Manor Hill, Birkenhead.
1905. April 11. Congress, Library of. Washington, U.S.A. (Per Edward G. Allen & Son, Ltd., 14 Grape Street, Shaftesbury Avenue, London, W.C.)
1891. Nov. 5. Cook, Edmund. Oakfield, Abergel.
1902. Nov. 6. Coventry, Harold. 1 Hamilton Road, New Brighton.
1895. Dec. 5. Crook, John. 6 Waterloo Road, Birkdale.
1915. Feb. 25. Crossley, Frederick H. 19 Shavington Avenue, Hoole, Chester.
1901. April 13. Crosthwaite, Charles C. The Nook, Town Row, West Derby, Liverpool.
1906. Mar. 1. Danson, F. C., F.S.A. 74 Bidston Road, Oxtun, Birkenhead.
1907. July 15. Darwen Free Library. Darwen.
1895. Nov. 7. De Hoghton, Sir James, Bart. Hoghton Tower, Preston.
1901. Feb. 14. Ellsworth, W. S. 37 Victoria Street, Liverpool.
1910. Mar. 3. Elwell, Rev. H. E., M.A. Woden House, Meols, Hoylake.
1914. Oct. 29. Eschwege, Maurice. 47 Lime Street, Liverpool.
1891. Mar. 5. Farrer, William, Litt.D. Hall Garth, Carnforth.
1910. Oct. 27. Fermor - Hesketh, Thomas. Rufford Hall, Ormskirk.
1891. Mar. 19. Fletcher, Mrs. Alfred. Allerton, Liverpool.
1875. Jan. 7. **Garnett, William.** Quernmore Park, Lancaster.
1909. Oct. 28. Gilbert, John. 35 Kremlin Drive, Stonycroft, Liverpool. *Photographic Committee.*
1907. April 22. Gladstone, Henry Neville. Burton Manor, Cheshire.
1889. Feb. 21. Gladstone, Robert. Woolton Vale, Liverpool.
1902. Nov. 6. **Gladstone, Robert, Jun., B.C.L., M.A.** Woolton Vale, Liverpool.
1900. Jan. 18. Gorst, Herbert C. 42 Parkfield Road, Liverpool.
1915. Oct. 28. Hale, Miss Margaret. Lower Farm, Childwall, Liverpool.

DATE OF ELECTION

1906. Feb. 14. Hall, Lawrence. 6 Canning Street, Liverpool.
1909. June 14. Hampshire, V. Astley. 13 Alexandra Drive, Sefton Park, Liverpool.
1912. Jan. 18. Hand, Chas. R. Ivydene, Ashfield, Wavertree, Liverpool.
1907. Mar. 21. Hanmer, Henry H. Gavarene, Old Town Lane, Freshfield, near Liverpool.
1890. Nov. 6. Hannay, A. M. 5 India Buildings, Water Street, Liverpool.
1883. Jan. 25. Hargreaves, John. The Woodlands, Rock Ferry.
1908. Jan. 23. Hargreaves, John, Jun. 64 Dacre Hill, Rock Ferry.
1911. Jan. 19. Harrison, Eustace. Denhall, Neston, Cheshire.
1914. Feb. 26. Hartley, Miss E. 93 Ullet Road, Sefton Park, Liverpool.
1912. Nov. 21. Harvard College Library. (Per E. G. Allen & Son, Ltd., 14 Grape Street, Shaftesbury Avenue, London, W.C.)
1916. Jan. 27. Heal, Albert H. Plymyard Manor, Eastham, Cheshire.
1911. Jan. 19. Hewitt, John. 21 Vicarage Road, Hoole, Chester.
1911. Oct. 25. Hignett, Theophilus. St. Ives, Sandfield Park, West Derby, Liverpool.
1910. Feb. 3. Hind, Miss Alice. 57 Willowbank Road, Devonshire Park, Birkenhead.
1916. Nov. 11. Hockley, Rev. G. W., M.A. The Rectory, Hardman Street, Liverpool.
1911. Oct. 25. Hout, James. 12 Brookland Road, Stonycroft, Liverpool.
1913. Oct. 30. Hughes, John. 280 Kensington, Liverpool.
1887. Mar. 24. Hutton, Wm. L. *Advertiser* Office, Ormskirk.
1891. Nov. 5. Ireland, National Library of. (C/o Messrs. Hodges, Figgis & Co., Ltd., 104 Grafton Street, Dublin.)
1890. Nov. 6. Irvine, Wm. Fergusson, M.A., F.S.A. 56 Park Road South, Birkenhead. *Vice-President.*
1910. Nov. 10. John Rylands Library. Manchester.
1912. Dec. 5. Jones, W. Bell. The Church House, Hawarden, Flintshire.
1900. Nov. 29. Kirby, Edmund Bertram. Overdale, Oxtou, Birkenhead.
1897. Nov. 4. Lancaster Free Public Library. Lancaster.
1901. Jan. 17. Larkin, F. C., F.R.C.S. 54 Rodney Street, Liverpool. *Excursion Committee.*
1913. Oct. 30. Lawson, P. H. 6 Shavington Avenue, Chester.

List of Members

xvii

DATE OF ELECTION

1911. Jan. 19. Lee, Harold, J.P. 15 North John Street, Liverpool.
1889. Mar. 7. Leeds Free Public Library. Leeds.
1903. Dec. 17. Legge, Charles J. 3 Grosvenor Place, Claughton, Birkenhead.
1916. Jan. 1. Leigh-Mallory, Rev. Herbert L., M.A. St. John's Vicarage, Slatey Road, Birkenhead.
1911. Oct. 25. Leigh Public Library. Leigh, Lancashire.
1892. Feb. 25. Leverhulme, Right Honourable Lord. Thornton Manor, Thornton Hough, Cheshire.
1904. Jan. 28. Liverpool Free Library. Liverpool.
1902. Jan. 16. Liverpool Library (Lyceum). Bold Street, Liverpool.
1893. Nov. 2. Livesey, John. Bouverie Lodge, Harnham Hill, Salisbury.
1889. Oct. 31. London, Library of the Corporation of. Guildhall, London, E.C.
1911. Oct. 25. Lyell, George I. 10 Vernon Street, Liverpool.
1914. Oct. 29. McCormack, Chas. V., M.R.C.S., L.R.C.P. 76 Merton Road, Bootle.
1908. Feb. 20. MacCormick, Rev. F., F.S.A. Scot. Wrockwardine Wood Rectory, Wellington, Salop.
1888. Mar. 22. Manchester Free Reference Library. Piccadilly, Manchester.
1888. Mar. 22. Manchester University. (C/o J. E. Cornish, Ltd., 16 St. Ann's Square, Manchester.)
1916. Dec. 7. Marsden, Robt. S., M.D., D.Sc., M.R.I.A. 6 Cearns Road, Oxtou, Birkenhead.
1916. Oct. 28. Marshall, Rev. W., M.A. Sarnesfield Court, Weobley, R.S.O., Herefordshire.
1898. Jan. 20. Mason, George Percival. 34 Castle Street, Liverpool.
1914. Jan. 1. May, Walter T. 2 Blackburn Terr., Liverpool.
1904. Mar. 25. Mayer Free Library. Bebington, nr. Birkenhead.
1890. Nov. 6. Meade-King, Richard R. Sandfield Park, West Derby, Liverpool.
1915. Jan. 28. Morton, Mrs. 124 Prenton Road West, Birkenhead.
1899. Nov. 2. Muir, J. R. B., M.A. 140 Plymouth Grove, Manchester.
1908. Dec. 10. Nelson, Philip, M.D., F.S.A., F.R.A.I. Beechwood, Calderstones, Liverpool. *Hon. Secretary.*
1897. Mar. 25. New York, Public Library of. New York, U.S.A. (C/o B. F. Stevens & Brown, 4 Trafalgar Square, London, W.C.)

DATE OF ELECTION

1893. Feb. 9. Newberry Library. Chicago, U.S.A. (Per B. F. Steyens & Brown, 4 Trafalgar Square, London, W.C.)
1909. Jan. 21. Nickels, Lanyon. 23 Glenmore Road, Oxtou, Birkenhead.
1915. Oct. 28. Norris, Robert. Beverley, 5 Livingston Drive North, Sefton Park, Liverpool.
1911. Feb. 2. Nottingham Free Public Library. Nottingham.
1907. July 15. Oldham Free Library. Oldham.
1907. Mar. 21. Owen, Segar, F.R.I.B.A. Kelmscott, Appleton, Cheshire.
1891. Dec. 17. Parker, Colonel John W. R., C.B., F.S.A. Browsholme Hall, Clitheroe.
1910. April 21. Paterson, David. Vailima, Queen's Drive, Mossley Hill, Liverpool.
1913. Oct. 30. Peabody Institute, The, Baltimore, U.S.A. (Per E. G. Allen & Son, Ltd., 12/14 Grape Street, Shaftesbury Avenue, London, W.C.)
1916. Oct. 28. Peel, Walter. Mountville, Rock Ferry, Cheshire.
1890. Nov. 6. Peet, Henry, M.A., F.S.A., J.P. Manor Cottage, Cavendish Road, Birkenhead.
1915. Jan. 1. Perry, W. H. Green Lane, Aughton, near Ormskirk.
1894. Nov. 1. Phipps, S. W. 32 Danehurst Road, Wallasey. *Hon. Treasurer.*
1911. Jan. 19. Public Record Office, London. (Per H.M. Stationery Office, Princes Street, Westminster, London, S.W.)
1888. Feb. 9. Radcliffe, Frederick M. Queen Insurance Buildings, Liverpool.
1891. Jan. 22. Ratcliffe-Ellis, Sir Thomas R. 18 King Street, Wigan.
1914. Oct. 29. Raw, Nathan, M.D., M.R.C.P., F.R.S.E. 66 Rodney Street, Liverpool.
1914. Oct. 29. Reynolds, Colonel J. P., J.P., D.L. Dove Park, Woolton.
1901. April 13. Rochdale Free Public Library. Rochdale.
1911. Jan. 19. Roughtledge, Miss. 16 Avondale Road, Hoylake.
1907. July 15. Royal Museum and Libraries. Peel Park, Salford.
1903. Dec. 3. Royden, E. B. Wood Hey, Spital, Bromborough.
1917. Jan. 25. Roys, Lady. 71 Eaton Place, London, S.W.
1901. Nov. 7. **Rundell, Towson W., F.R.M.S.** Terras Hill, Lostwithiel.

- DATE OF ELECTION
1870. Nov. 3. Rylands, John Paul, F.S.A. 96 Bidston Road, Birkenhead. *Vice-President.*
1874. Dec. 10. Rylands, William Harry, F.S.A. 1 Campden Hill Place, Notting Hill, London, W.
1888. Mar. 22. St. Helens Free Public Library. St. Helens.
1888. Nov. 15. **Sandeman, Lieut.-Col. John Glas, M.V.O.**, Sub-Officer H.M. Hon. Corps of Gentlemen at Arms. Whin-Hurst, Hayling Island, Havant.
1898. Feb. 3. Scarisbrick, Sir Charles, Knt. Scarisbrick Lodge, Southport.
1894. Nov. 1. Scott, David. 10 North John Street, Liverpool.
1888. Mar. 8. Shaw, G. T. Liverpool Free Library, Liverpool.
1897. Nov. 18. Smith, Bernard. Church Road, Rainford.
1897. Jan. 28. Southport (Atkinson) Free Public Library. Southport.
1891. Feb. 5. Stapleton-Bretherton, Frederick. Heathfield House, Fareham, Hants.
1916. Oct. 28. Stark, James F. Rosedale, Bromborough.
1899. April 13. Starkie, Colonel Edmund A. Le Gendre. Huntroyde, Burnley.
1915. Oct. 28. Stead, Richard Major. Royds Mount, Helsby, Cheshire.
1905. Feb. 23. Stewart-Brown, R., M.A., F.S.A. Fair Oaks, Bromborough, Cheshire.
1911. Jan. 19. Stockport Public Library. Stockport.
1906. Feb. 15. Stone, Park N. The Moorings, Neston.
1891. Nov. 5. Stonyhurst College, Rev. the Rector of, S.J. Blackburn.
1912. Feb. 29. Strype, Chas. F. 61 Greenbank Road, Devonshire Park, Birkenhead.
1907. Mar. 21. Tate, Dr. George, F.I.C., F.C.S. Windsor Buildings, George Street, Liverpool.
1887. Feb. 10. **Tempest, Mrs. Arthur Cecil.** Broughton Hall, Skipton-in-Craven.
1903. Jan. 15. Thicknesse, Philip C. The Cottage, Eastham, Cheshire.
1889. Feb. 21. Thompson, Edward P. Whitchurch, Salop.
1906. Feb. 1. Thompson, J. T. 9 Chetwynd Road, Oxtou.
1911. Jan. 19. Timbrell, Rev. W. F. J., M.A. 3 Abbey Green, Chester.
1890. Nov. 6. Tonge, William Asheton. Staneclyffe, Disley, Cheshire.
1908. Aug. 22. Toronto Public Library, Toronto, Canada. (C/o C. D. Cazenove & Son, 12 Henrietta Street, Covent Garden, London, W.C.)
1888. Feb. 23. Toulmin & Sons, Ltd., George. *Lancashire Daily Post* Office, Preston.

List of Members

DATE OF ELECTION

1889. Oct. 31. Turton, Fletcher Thomas. Municipal Buildings, Liverpool.
1903. Mar. 12. Victoria and Albert Museum Library. South Kensington, London, S.W. (Per Board of Education, Storekeeper's Department, South Kensington.)
1889. Oct. 31. Wainwright, Thos. T. 13 Union Court, Liverpool.
1913. Nov. 27. Wales, National Library of. Aberystwyth.
1918. Jan. 1. Wallasey Public Libraries, Wallasey, Cheshire.
1909. Oct. 28. Walmsley, Mrs. Ernest. 29 Princes Avenue, Liverpool; The Glen, Llangollen.
1894. April 5. Warburton, Rev. William, M.A. The Vicarage, Hoylake, Cheshire.
1892. Nov. 3. Warrington Museum. Warrington.
1903. Feb. 12. **Watt, Miss.** Speke Hall, Garston.
1897. Nov. 4. **Wearing, J. W., M.A.** Parkfield, Lancaster.
1849. Feb. 1. Webster, George. Oaklands, Park Road, West Kirby.
1913. Oct. 30. Webster, T. S. C. Overchurch Hill, Upton, Birkenhead.
1888. Dec. 13. **Weldon, William Henry, C.V.O., F.S.A., Clarenceux King of Arms.** College of Arms, London, E.C.
1856. Jan. 3. **Welton, Thomas A.** Ixworth Court, Stanhope Road, Highgate, N.
1914. Jan. 1. Westby, G., M.R.C.P.I., L.R.C.S.I. 29 Sefton Park Road, Liverpool.
1889. Jan. 10. Wigan Free Library. Wigan.
1906. Mar. 31. Wilkinson, W. The Limes, Victoria Park, Manchester.
1907. Oct. 10. Williams, R. Warner. 4 Charlesville, Birkenhead.
1913. Oct. 30. Williams, Wm. H. 41 Laburnum Road, Fairfield, Liverpool.
1885. Nov. 26. Wilson, W. Forshaw. 50 Cable Road, Hoylake.
1915. Jan. 1. Winstanley, Herbert. Duneen, Mersey Road, Aigburth, Liverpool.
1913. Oct. 30. Wisconsin State Historical Society. Madison, Wisconsin, U.S.A. (Per G. H. Stechert & Co., 2 Star Yard, Carey Street, Chancery Lane, London, W.C.)
1905. Mar. 9. Withers, R. E. M. 13 Haymans Green, West Derby, Liverpool.
1907. Nov. 28. Wolfgang, Arthur. 22 Kingsland Road, Birkenhead. *Photographic Committee.*
1904. Jan. 28. Wolstenholme, Chas. M. 71 Park Road South, Birkenhead.

List of Members

xxi

DATE OF ELECTION

1891. Nov. 19. **Woodhouse, Miss E. D.** Burghill Court,
Hereford.
1909. Feb. 12. **Woods, E. C., L.D.S. (Eng.)** 76 Mount
Pleasant, Liverpool.

ASSOCIATE MEMBER

1894. Nov. 1. **Waite, James A.** 6 Fairfield Street, Fairfield,
Liverpool. *Hon. Assistant Secretary.*

HONORARY MEMBERS

1914. Mar. 26. **Boyd-Dawkins, W., M.A., D.Sc., F.R.S., F.G.S.,
F.S.A.** Fallowfield House, Fallowfield, Man-
chester.
" " **Carlyon-Britton, P. W. P., J.P., D.L., F.S.A.,
P.B.N.S.** 43 Bedford Square, London, W.C.
" " **Evans, Sir Arthur, M.A., D.Litt., F.R.S., P.S.A.,
Youlbury, Berkshire.**
" " **Green, Everard, F.S.A., Somerset Herald.** Col-
lege of Arms, Queen Victoria Street, London,
E.C.
" " **Haverfield, F. J., M.A., LL.D., F.S.A.** Win-
shields, Headington Hill, Oxford.
" " **Hope, Sir W. H. St. John, M.A., D.Litt., D.C.L.**
Gale Wood, Great Shelford, near Cambridge.
" " **James, Montagu R., D.Litt., F.S.A.** The Lodge,
King's College, Cambridge.
" " **Lyte, Sir Henry C. Maxwell, K.C.B., M.A.** 61
Warwick Square, London, S.W.
" " **Prior, E. S., M.A., A.R.A., F.S.A.** Fairview,
Shaftesbury Road, Cambridge.
" " **Read, Sir C. Hercules, LL.D., V.P.S.A.** British
Museum, London, W.C.

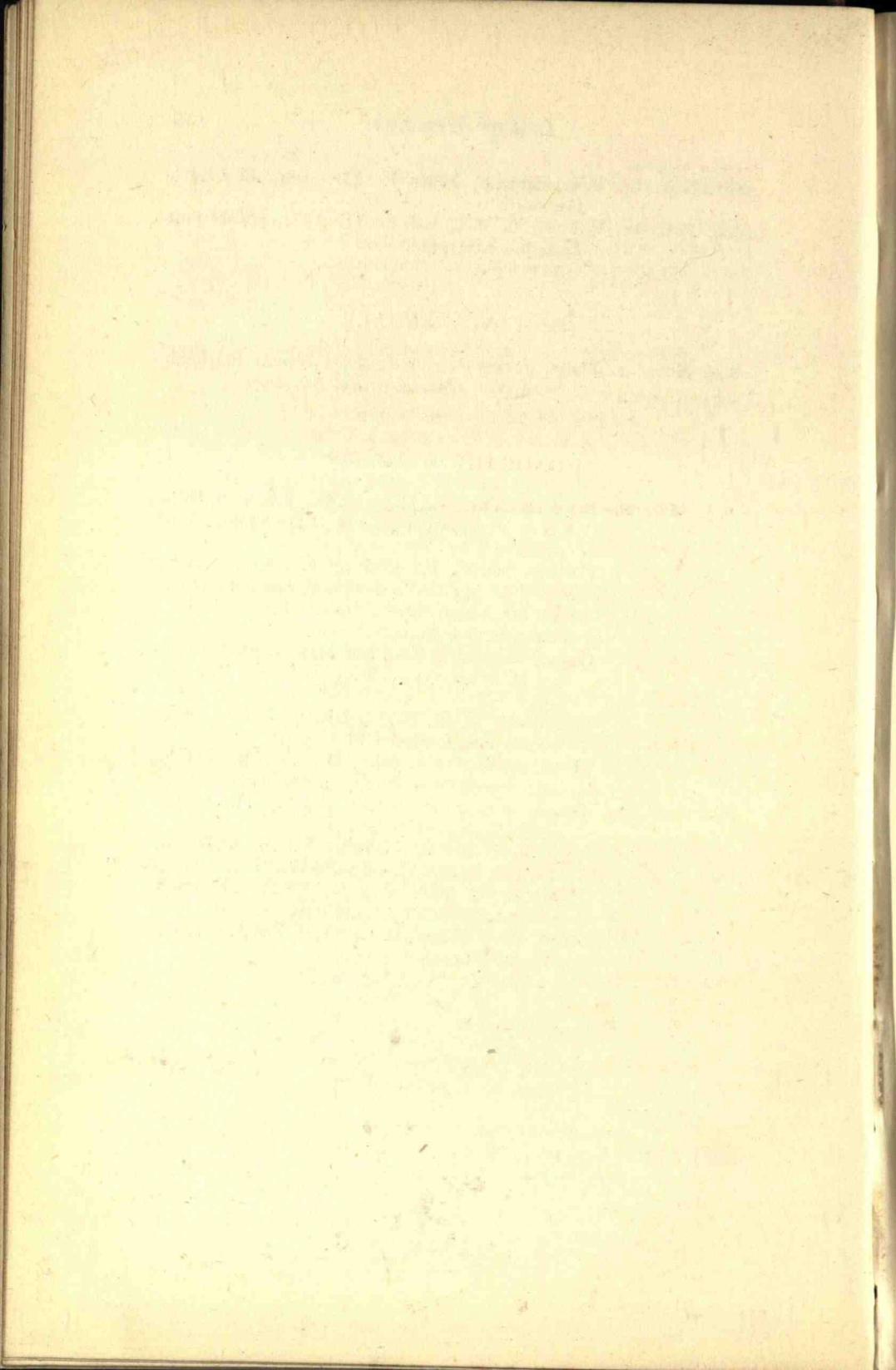

SOCIETIES WHICH EXCHANGE TRANSACTIONS
WITH THE HISTORIC SOCIETY OF LANCASHIRE
AND CHESHIRE

Society of Antiquaries of London.
Society of Antiquaries of Scotland.
Royal Society of Antiquaries of Ireland.
New England Historical and Genealogical Society.
Bristol and Gloucestershire Archæological Society.
Cambridge Antiquarian Society.
Chester Archæological Society.
Cumberland and Westmoreland Antiquarian Society.
Derbyshire Archæological and Natural History Society.
Exeter Diocesan Architectural and Archæological Society.
Kent Archæological Society.
Lancashire and Cheshire Antiquarian Society.
Leicestershire Archæological Society.
Architectural and Archæological Society of Lincoln and Notts.
London and Middlesex Archæological Society.
Society of Antiquaries of Newcastle-on-Tyne.
Norfolk and Norwich Archæological Society.
Shropshire Archæological Society.
Somersetshire Archæological Society.
Suffolk Institute of Archæology and Natural History.
Sussex Archæological Society.
Thoresby Society, Leeds.
Yorkshire Archæological Society.

THE HISTORIC SOCIETY SUBSCRIBES TO THE FOLLOWING :

Congress of Archæological Societies.
Lancashire Parish Register Society.
Lancashire and Cheshire Record Society.

