

GENERAL INDEX

Names mentioned more than once on a page are indexed only once.

Names of places are printed in italics

The index of Cheshire Place Names is printed separately.

- ABRAM*, 123
Accrington, 132
 Ackers & Co., 120, 123, 126
Adlington, Peter, 52
Adlington, 61
 Aikin, J., 64
 Aldford, Robert de, 148-150; Thomas de, 149-150
 Alsacher, Ralph de, 99
 Alsager, Judith, 99, 100, 103; Margaret, 99, 100, 103; Mary, 99, 100, 103
Alsager, Christ Church, 99-104
 —, St. Mary Magdalene, 101
Altrincham, 67, 72, 74-6
 Ambrose, Elizabeth, 28; Ellis, 28; Peter, 28
 Angier, Mrs. John, 32
Appletreeworth, 50
Appley Bridge, 162
Aquidnieck, 33
 Arderne, Sir John de, 150
 Arnold, H. A., 104
 Ashton, John, 112 *n*; Lewis, 54
Ashton-in-Makerfield, 118, 119, 123, 124
Ashton-under-Lyne, 128, 129, 131, 132
 Aspinall, H. O., 33
 Aspinwall, Edward, 27, 28; Jerehjah, 28; Mary, 28; Thomas, 28
Aspull, 41, 53, 122
 Aysworth, John, 49
- BABBINGTON**, H., 104
Baddiley, 69
 Bagley, A. J., "G. C. Miller's *Hoghton Tower in History and Romance*," 151-2; J. J., "Kenyon v. Rigby: the struggle for the clerkship of the peace in Lancashire in the seventeenth century", 35-56
 Bailey, J. E., 27, 31, 56
 Baker, Henry, 80
 Baldwin, Thomas, 115
 Bankes, Meyrick, 120, 122, 123
 Barker, James, 44
 Barlow, John, 159; Misses, 159
 Barnes, F., 33; William, 88
- Barthomley*, 99, 100, 101, 104
 Basford, Ralph, 66
 Bateman and Sherratt, 115
Baulesfield Hills, 66
 Bennet, Wm., 25
 Berry, Peter, 113; R. J. A., "Ellen Weeton, 1776-c. 1850," 159-164
Bickerstaffe, 79, 89
Biddulph, 106
Big Fenton Farm, Domestic Chapel, 105-8
Billinge, 35, 36, 37, 118, 124
 Binns, Abraham, 94, 95; George, 94; Jonathan, 93
 Birch, John, 88
 Birkenhead Joint Railway Line, 135, 141
 Birkenhead, Lancashire and Cheshire Junction Railway, 141
Blackburn, 128, 131
 Blackly, William, 114
Blackrod, 122, 123
 Blain, Samuel, 95
 Blome's "Britannia," 62
 Blundell (Jonathen) & Son, 120-3, 126; Nicholas, 110, 111 *n*.
 Bolingbroke, Henry, 35
Bollington, 58
Bolton, 29, 32, 44, 50
 Bond, Joseph, 91
 Bootle, William, 80, 81
Boston (Lincs.), 30, 31
Boston (U.S.A.), 30, 31, 32
 Boulton, Benjamin, 79, 80; Mary, 79, 80
Bowden, 58, 62, 63
 Bowler, James, 106
 Bradshaw, Mrs., 112; Richard, 145
 Bridges, Dr. J. H., 127, 129, 133
Bridgewater canal, 115
Brimstage Hall, 74
 Bromilow, David, 119, 120, 123, 126; William, 115
 Brouncker, Viscount, 24
 Brown, P. C., Obituary of F. H. Crossley, 166
 Brownbill, J., 27
 Broxholme, Rev. Charles, 32
 Brun, Simon, 149

- Buck, William, 81
Burnley, 128
Byley, 149, 150
- CAMBRIDGE, Christ's College, 31 *n*
 —, Emmanuel College, 23, 24, 25, 30 *n*
 —, St. John's College, 30*n*, 32, 39
 —, Trinity College, 33
 — University, 23, 30 *n*, 33
- Camden, William, 62
 Carden, William of, 149
 Carson, William, 96, 97
 Case, John, 120, 121, 122, 126;
 Jonathan (Sen.), 111; Jonathan
 (Jnr.), 112, 113; Thomas, 111,
 112
- Charles II, 48, 55
Chelford, 75
Cheshire, Farming Systems, 57-77
 —, Lesser Chapels of, 99-108
 — Lines Committee, 135, 142
 — Midland Railway, 143
 — Place-Names, 1-22
 (see separate index for details)
 — Railways, 135-144
- Chester, College of St. John the
 Baptist, 58
 —, dean and chapter of, 58
 —, Handbridge, 58
 —, Stapleford Hall, 71, 74, 76
- Chester and Birkenhead Railway, 141
 — — Crewe —, 137
 — — Holyhead —, 137
 — — West Cheshire Junction
 Railway, 143
- Childwall*, 25
Chillingham Park, 61
Chorley, 118, 121
Church Hulme, 59
 Churchill, Sir John, 55
Church Minshull, 75
 Clarke, Rev. J., 145, 147
 Clayton, Elizabeth, 111; Sarah, 111,
 112 *n*, 113; William 111
- Clinker, C. R., 144
 Comber, Thomas, 23
Congleton, 106
 Copeland, Robert, 93
Coppull, 79, 82, 88, 124
 Corbett, J. F. T., 103
 Cotton, John, 59; Mrs. John (Elizabeth
 Horrocks) 30, 32; Rev. John,
 30, 31, 32
- Cotton famine in Lancashire, 127-133
Cotton, 59
Cotton Abbots, 76
 Crabtree, William, 24, 27, 28, 29
 Crawford, Lord, 120, 126
 Crewe, Charles, 99; John, 99
- Critchlow, Alice, 30
 Cromwell, Oliver, 46, 47, 48, 56, 60;
 Richard, 48
 Cross, Major, 145
 Crossley, F. H., 166
 Crouch, John, 97
- DAGNALL, Charles, 113
Dalton, 159
 Danby, G. H., 145
 D'Anyers, Ellen, 156
Daresbury, 74
 Darlington, John, 120, 124, 126
Daverham, 58
 Deacon, Henry, 145; Henry Wade,
 145, 147
Deane, 28, 31, 32 *n*
 Defoe, Daniel, 63
Delamere Forest, 62, 66, 72; *Lodge*
farm, 73
 Dicconson, Robert, 36
 Dickinson, J., 117-119, 124
Dieulacres Abbey, 99
Ditton, 36
 Dod, J. C. W., 149, 150
 Dodd, T., 147
Duxbury, 35
 Dyson, Sir Frank, 29
- EARLE, John, 156; Ralph, 156; T.A.,
 156-7
 Eccles and Stock, 119, 124, 126
Eccleston (Leyland), 41, 124; (*Prescot*)
 113
 Edmunds, John, 63
 Elizabeth I, 60, 151
Elton, 148-150
 Evans, Richard, 119, 120, 122, 123, 126
Everton, 80
- FARINGTON, Anne, 87, 88
Farndon, 149
 Farrer, William, 95
 Faulkner, J., 104
 Fazackerly, Nicholas, 111
 Fenna, J., 69
 Finch, Sir H., 56
 Flamsteed, Rev. John, 29
 Fleetwood, Captain, 43
 Fletcher, Abigail, 86 *n*; James, 79, 80,
 81, 82 *n*, 86 *n*, 89 *n*; John, 89;
 Tristram, 89
 Ford, Betty, 92; Stephen, 92
Forest of Delamere, 62, 66, 72
 Forster, Hugh, 37, 39; W.E., 127, 145
 Fox, George, 88 *n*; Sarah, 104
 France, R. S., 56
 Frith, Abigail, 82
Frodsham, 67

- Furber, Thomas, 64, 73, 74, 76
 Fussell, G. E., "Four Centuries of Cheshire farming systems, 1500-1900", 57-77
- GADBURY, John, 25
 Gandy, William, 81
 Gascoigne, William, 28, 29
 Gatford, Lionel, 23
 Gaunt, John of, 35
 Gaythorpe, S. B., "Jeremiah Horrocks: date of birth, parentage and family associations," 23-33
- George III, 157
 Gerard, Sir Gilbert, 36
 Glover, R., 85, 86, 87 *n*
 Goes, 33
 Goodman, T. E., 76
 Goostrey, Hugh of, 149; Wm. of, 149
 Grand Junction Railway, 137
 Gray's Inn, 35, 36, 41, 48, 49
 Great Budworth, 58
 Great Central Railway, 135, 140
 Great Sankey, 88
 Great Western Railway, 135, 139
 Greenall, J., 114; T., 113
 Greenwich, 33
 Greville, M. D., "Chronological List of railways of Cheshire, 1837-1939," 135-144
- Grey, Sir George, 129
 Griffith, Abigail, 82 *n*, 88 *n*; William 80
- HADFIELD, Charles, 132; W., 104
 Hadwen, Isaac, 92, 93, 94, 98; Joseph, 94, 95; Thomas, 94
 Haigh, 117, 118, 119, 120
 Hale, 112
 Halifax, 131
 Hall, Bartholomew, 46
 Halsnead Hall, Whiston, 153-8
 Halton, 150
 Hanham, Frances, 31
 Hardern, James, 92, 95
 Hardshaw, St. Helens, 79, 80, 83-5, 87 *n*, 89, 90 *n*
- Harris, J. R., "The early steam engine on Merseyside, 109-116"; S.A., "Sir John Soane, architect, and Halsnead Hall, Whiston", 153-8
- Harrison, Frederick, 127-32; Reginald, 128 *n*; Thomas, 80, 81
 Hart, Joseph, 106
 Hasledine, James, 91; William, 94
 Hatton, William, 79, 80
 Haydock, Eleanor, 90; Henry, 90; John, 88; Robert, 81, 82, 84-8, 90; Robert junior, 88; Robert of Penketh, 88; William, 87 *n*
 Haydock, 118, 119, 123
 Head, Lionel, 106, 108
 Henbury, 74
 Hey, John, 43, 50-2
 Heywood, Oliver, 30, 32; Mrs. Richard, 32; Richard, 30
 Hiccock, Thomas, 80, 81
 Hillary, Richard, 88 *n*, 91, 94
 Hindley, 122, 123
 Hoghton, Sir Gilbert, 151; Sir Henry, 151; Sir James, 151; Sir Richard (I), 151; Sir Richard (II), 151; Thomas, 151
 Hoghton Tower, 151-2
 Holme, Elizabeth, 31
 Holt, G. O., 144
 Holyoke, George J., 128
 Hoole (Carr House), 26
 Hope, John, 94, 95
 Horrocks, Alexander, 28, 31, 32; Christopher (Bolton) 32; Christopher (Foulds), 27, 28, 31, 32; Cicilie, 32; Elizabeth (Mrs. John Cotton), 30, 32; Ellen, 28; James, 27-31; Rev. James, 30, 31; Jeremiah, date of birth, parentage and family associations of, 23-33; Jonas, 29, 31; Thomas, 32; William, 27, 30, 31
 Hugh, son of Herbert, 149, 150
 Hughes, Tom, 127
 Hulmes, Thomas, 79
 Hulton, Adam, 45-6; Beatrice (Rigby), 43-5, 50; Edward, 44, 54; William, 55
 Hunt, J. R., "The Widnes school board, 1874-1903", 145-7
 Hunter, Benjamin, 86, 87
 Huyton, 79, 111
- INCE (Cheshire), 149; (Lancashire), 121-3
 Ireland, William, 39
 Irvine, W.F., "Final concord between Robert de Aldford and Richard de Pulford relating to land at Elton, c. 1170-1180", 148-150
 Isle of Man, 163
- JACKSON, Tristram, 81, 82, 89 *n*
 Jacobson, Bishop, 100
 James I, 39, 59
 Jayne, Bishop, 101
 John, W. Gwynne, 104
 Johnson, L. C., 144
- KENARDY, Richard, 85, 87
 Kendall, John, 104
 Kennedy, Capt. N. W., 116 *n*; J. L., 117, 118

- Kenyon, Alice (Rigby), 38, 43, 45-7, 51-2, 54, 56; David, 91, 92; James, 93; Lord, 56; Roger, 38, 40, 47-56
 "Kenyon v. Rigby", 35-56
Kenyon Peel Hall (The Peel), Little Hulton, 40, 41, 43, 48, 50, 52-3, 55-6
Kirkdale, 160-2
Knowsley, 79, 80, 82, 84-6, 88, 89, 93
Knutsford, 64, 74, 76
- LAITHWAITE, James, 80-2, 84 *n*, 86-8; Peter, 79, 86 *n*, 88, 93; William, 86, 87, 88
- Lancashire and Yorkshire Railway, 135, 138
- Lancaster, John, 120
Lancaster, church, 36
 —, duchy of, 35, 39, 47, 51-2
Lathom House, 43, 44
 Lea, John, 74, 76; Rev. T. S., 147
 Lee, Joseph, 70, 71; William, 80
 Leech, Thomas, 71, 73, 74
 Legh, Thomas of Adlington, 50
 Leigh, Edward, 62; John, 61
 Leigh and Co., 122, 126
Leigh, 118, 122, 123, 124
Leighs, 59
 Leland, J., 57
 "Lesser Chapels of Cheshire", 99-108
 Lewis, David, 147
 Liberty, Rev. Dr., 26
 Lightbody, William, 93
 Liverpool, 44, 69, 111, 112, 115, 153, 161-4
 —, Drury Lane, 163
 —, Old Quaker Meeting House, 79-98
 —, St. Nicholas's Church, 24, 25, 29, 156, 163
 —, Theatre Royal, 162-3
 —, Toxteth Park, 27-31, 33
- London, Midland and Scottish Railway, 135
 — and North Eastern Railway, 135, 140
 — — — Western Railway, 135
 — — — — and North Staffordshire joint line, 135, 139
- Lushington, Godfrey, 127-130
Lydiate, 85 *n*, 89
Lymm, 73
 Lyon, George, 160
- MACCLESFIELD, 58, 74
 Macclesfield Committee, 135, 144
 Mackay, John, 113, 114
 Maddock, John F., 104; Misses, 101 *n*; William B., 103
- Malpas*, 70, 75, 149
Manchester, 30 *n*, 37, 50, 115
 — and agriculture, 64, 67, 71, 72
 — and cotton famine, 127-9, 131-3
 Manchester and Birmingham Railway, 137
 —, Sheffield and Lincolnshire and Wrexham Joint Line, 140
 —, South Junction and Altrincham Railway, 135, 142
 Markland, Matthew, 50
Marston Moor, 44
 Mather, Richard, 28
 Mawdesley, Robert, 38, 39, 41
 McCready, H. W., "The cotton famine in Lancashire, 1863", 127-133
 Mercer, Dr. W. B., 64, 66, 71, 76
 Mersey Railway, 135, 144
Merseyside, the early steam engine on, 109-116
Middlewich, 74
 Midland Railway, 135, 138
 Miller, G. C., 151
Minshull Vernon, 74
 Moir, A. L., 104
 Mollineux, Henry, 84, 85, 86; Mary, 84 *n*; Othniel, 85 *n*, 89
 Molyneux, Viscount, 110
 Morden, R., 62
 Moss, G. J., 106
 Murphy, J., "The old Quaker meeting house in Hackin's Hey, Liverpool", 79-98
- NANTWICH, 71, 76
 —, Austersen Hall, 64
 Needham, Sir Robert, 59
 Neil, Frederick, 147
 Newcomen engine, 109-116
Newton-le-Willows, 115, 116
 Nicholas, D., 104
Noctorum, 74
North Meols, 162
 North Staffordshire Railway, 135, 138
Northwich, 62, 67, 69, 72, 76
 Nowell, Henry, 45-7, 50, 52, 54; Roger, 50
- ODD RODE, 105
 Ogle, Henry, 156
Oldham, 128, 131, 132
Ormskirk, 27, 28
 — Quarter sessions, 37, 52
 — Quakers, 80, 81, 85 *n*
 Orrell, 122
 Over, 73
 Owen Griffith, 80, 81
Oxford, Brasenose College, 28
 —, Wadham College, 127

- PALIN, William, 71
Parkhead, 47, 50
 Parr, 114, 118, 119, 123
 Parrot, Stonier, 110
 Pemberton, George, 156
Pemberton, 122-3
Penketh, 79, 82, 88
 Pigott, Thomas, 43-4, 46, 51, 53
 Potter, Simeon, "Cheshire Place-Names", 1-22
 (See separate index for details).
 Potts, C. C., 104
 Preeson, Thomas, 85 *n*, 86, 87, 88
Prescot, 28, 80, 164
 —, steam-engine at, 110-113
 Preston, John, 50
Preston, 36, 44, 52, 54, 87, 151
 — and the cotton famine, 127-9, 131
 Provident association central relief committee, 128, 131, 133
 Pulford, Hugh de, 149, 150; Richard de, 148-150
- QUAKER meeting house in Liverpool, 79-98
 Quinn, Samuel, 147
- RADCLIFFE, Saville, 43, 44; Charles, 50
 Railways: Birkenhead Joint, 135, 141; Cheshire Lines, 135, 142; Cheshire Midland, 143; Chester and Crewe, 137; Chester and Holyhead, 137; Chester and West Cheshire, 143; Chronological list of, 135-144; Grand Junction, 137; Great Central, 135, 140, 143; Great Western, 135, 139; L. & Y., 135, 138; L.M.S., 135-8; L. & N. E., 135, 140-1; L. & N. W., 135-7; L. & N. W. & North Staffs., 135, 139; Macclesfield Committee, 135, 144; Manchester and Birmingham, 137; Manchester, Sheffield and Lincs., and Wrexham, Mold and Connah's Quay, 140; Manchester South Junction and Altrincham, 135, 142; Mersey, 135, 144; Midland, 135, 138; North Staffs., 135, 138-9; Sheffield and Midland, 135, 143; Shrewsbury, Oswestry and Cheshire, 140; Stockport, Disley and Whaley Bridge, 138; Stockport, Timperley and Altrincham, 143; Stockport and Woodley, 143; Warrington and Altrincham, 138; West Cheshire, 143; Wirral, 135, 139
Rainford, 123
 Ranulf, earl of Chester, 150; Ranulph, monk of Chester, 62
 Rathbone, family, 90 *n*; Joseph, 92; Margaret, 94; Martha, 94, 95; Penelope, 95; William (II), 88 *n*, 91; William (III), 90-4; William (IV), 93-4.
 Richard II, 35
 Richard, son of Herbert, 149, 150
 Richards, R., "The lesser chapels of Cheshire", 99-108
 Richardson, J., 104
 Rigby, Adam, 38, 41; Alex. of Burgh, 35, 38, 50; Alex. of Ditton, 36-39; Alex. of Middleton, 41, 43-6, 49, 51-2; Alex. of Preston, 38, 50; Alex. of Wigan, 36-39, 41, 51, 56; Alex. son of Joseph, 38, 48, 53; Alice (Kenyon), 38, 43, 45-7, 51, 52, 54, 56; Alice of Shevington, 50; Beatrice, 38, 43, 45-7; Beatrice (Hulton) 43-5, 50; Dorothy, 38, 39; Edward of Burgh, 35, 38; Edward, son of Alex. of Middleton, 38, 45-8, 50, 54-6; Frank, 104; George, 38-46, 49, 51-3, 56; Joseph, 38-41, 43-50, 53-6; Katherine, 38, 43; Lucy, 38, 43, 44; Lucy, daughter of Alex. of Middleton, 38, 51; Roger, 35-39; Roger, son of Alex. of Ditton, 36, 38; Thomas, 73; William, 93
Rochdale, 128, 129, 131
 Rowe, Henry, 53
 Rudhall, J., 103
Rudheath, 66
Runcorn, 71, 74, 115, 162
 Rupert, Prince, 43
 Rutter, Joseph, 91; Rachel, 91
- ST. HELENS, 111, 113-6
 Sandars, Rev. G. R., 101
 Sandbach, Hugh of, 149-50; Richard of, 149-50
Sandway, 74
Sankey Canal, 111-3, 115-6
 Savery engine, 110
 Scarisbrick, 162
 Scobell, Henry, 47, 54, 55
 Scott, John, 91, 92
 Seymour, Lord, 48, 49, 52
 Shakerley, Jeremy, 25, 26
 Shaw, Rev. Daniel, 100, 101, 103-4; Eleanor, 82; Robert, 145
 Sheffield and Midland Railway, 135, 143
 Sheringham, Rev. W. A., 100, 104
Shevington, 50, 118, 123

- Shrewsbury, Oswestry, and Cheshire Railway, 140
 Shuttleworth, William, 47, 50
 Siddington, John of, 149
 Siddons, Mrs., 162
 Skene, Rev. W. A., 101
 Skillern, W. J., 144
 Smith, Alice, 160; Hericy, alias Gilder, 106; John, 114-6; William, 60, 62
Snowdon, 163
 Soane, Sir John, 153-8
 Speed, John, 62
Spittal, 74
Stalybridge, 128
Standish, 123, 124
 Steam engine, on Merseyside, 109-116
 Stephens, J. Rayner, 128, 129, 130, 133
 Stevens, Dr., 100
 Stockport, 43, 128
 —, Disley and Whaley Bridge Railway, 138
 —, Timperley and Altrincham Railway, 143
 — and Woodley Railway, 143
 Stringer, John, 99; Sir Thomas, 55
 Stroud, Dorothy, 153
 Stubbs, Bishop William, 100, 101
 Surat cotton, 132, 133
 Swetenham, Thomas, 156
- TABOR, James, 23
Tarbock, 110, 111
 Tarleton, James, 80
Tarporley, 74, 75, 76
Tarvin, 62, 74, 75
 Taylor, A. J., "The Wigan Coalfield in 1851", 117-126; J., 103; Martin, 145
 Thicknesse, Ralph, 120, 122, 123
 Thomas, Evan, 147; of Saint Patrick, 149, 150
 Thompson, Gilbert, 88; John, 88
 Thoresby, Ralph, 62
 Thornton, Christopher, 91; Joshua, 92; William of, 149
 Thorpe, Baron, 45
 Timmis, T. Sutton, 145
 Tompson, Alexander, 43-5, 51, 53-4
 Towneley, Richard, 29
Toxteth Park, 80
 Trevor-Barnston, Major, 149
 Tryon, C. A., 104
 Turner, Sir Christopher, 52
 Turwhitt, Master, 23
 Twisden, Thomas, 52
Tyldesley, 50, 51
- UPHOLLAND*, 159, 160-1, 164
Upton Green, 74
- VENUS, Transit of, 23-5, 30
 Vipont, Mary, 94
- WALLER, A. H., 104
 Wallis, Dr., 24
Walmesley Chapel, 30 *n*
 Walter of Henley, 61
Walton-on-the-Hill, 24
 Warrington and Altrincham Junction Railway, 138
 Watt, James, 113, 114
Waverton, 74, 75
Weaverham, 67
 Webster, Henry, 86, 87; Mary, 104
 Weeton, Ellen, 159-164
 West Cheshire Railway, 143
West Derby, 80
Westhoughton, 118, 122
 Westminster, Marquis of, 72
Weston, 66, 75, 76
Whiston, 111, 112
 —, Halsnead Hall, 153-8
 Whitehalgh, Henry, 50
 Whitehead, Jennet, 81; Richard, 44, 51, 53
 Widnes School Board, 145-7
Wigan, 39, 41, 43, 50, 53, 162, 163
 — Coalfield in 1851, 117-126
 — Quarter Sessions, 37, 52, 80, 81
 Wilbraham, George, 69
 William IV, 158
 Williams, J. W., 147; T, 144; William, 69
 Willis, Browne, 156 *n*; Charles, 74; Charles R. D., 156; Daniel, 156, 157; Martin, 156; Richard, 153, 156, 157; Thomas (I), 156, 157; Thomas (II), 156
 Windham, Baron, 55-6
Windle, 115
 Winstanley, Ellen, 32; Gilbert, 32; James, 36, 37; Margaret, 36
Winstanley, 123, 124, 159
 Wirral Railway, 135, 139
 Wishall, Alexander, 59; Richard, 59
 Worcester, Marquis of, 110
 Worsley, Charles, 46-7, 56
Worsley, 43
 Worthington, John, 23, 24, 30
 Wright, Peter, 92
- YOUNG, Arthur, 64; Joseph, 80, 81

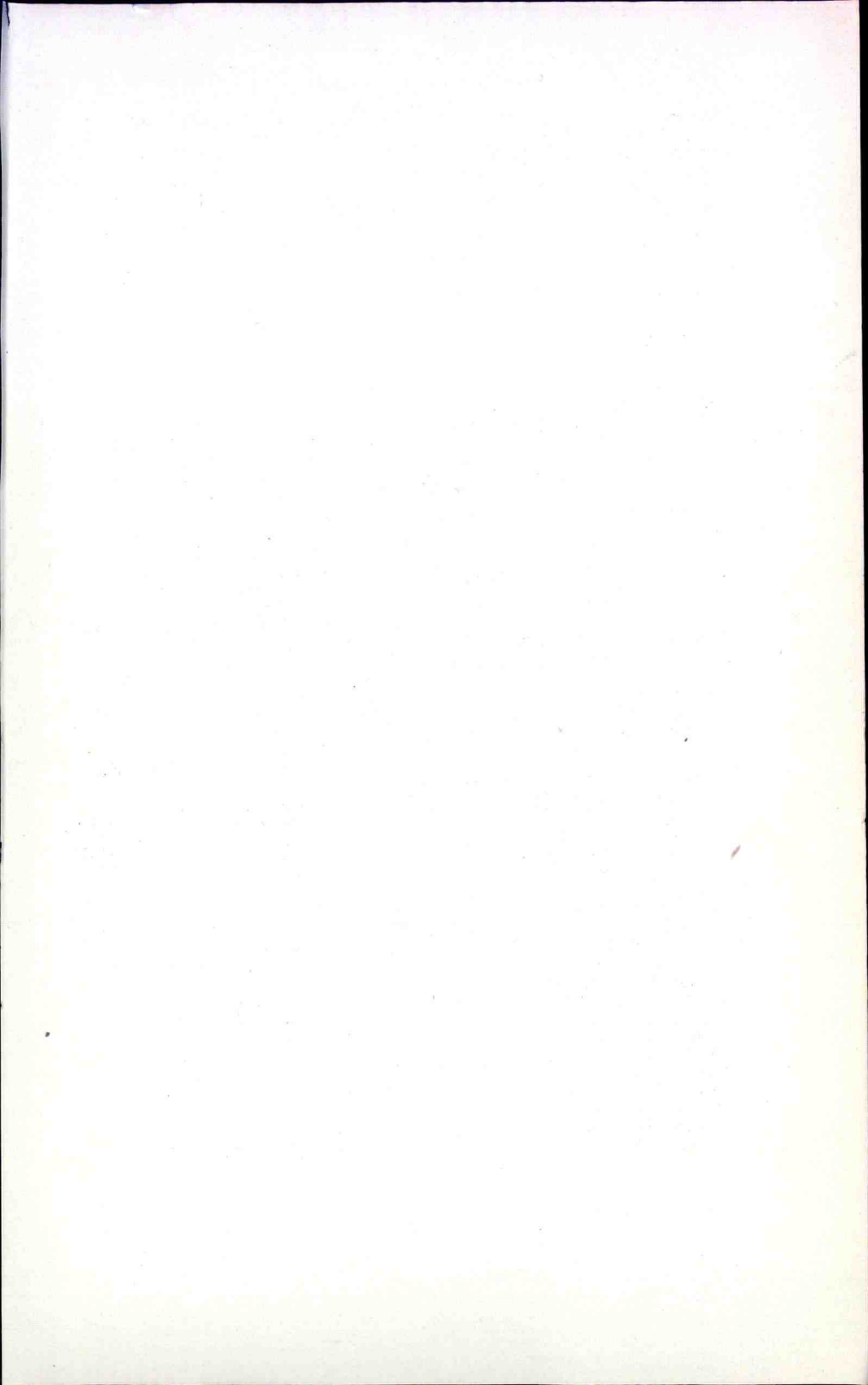

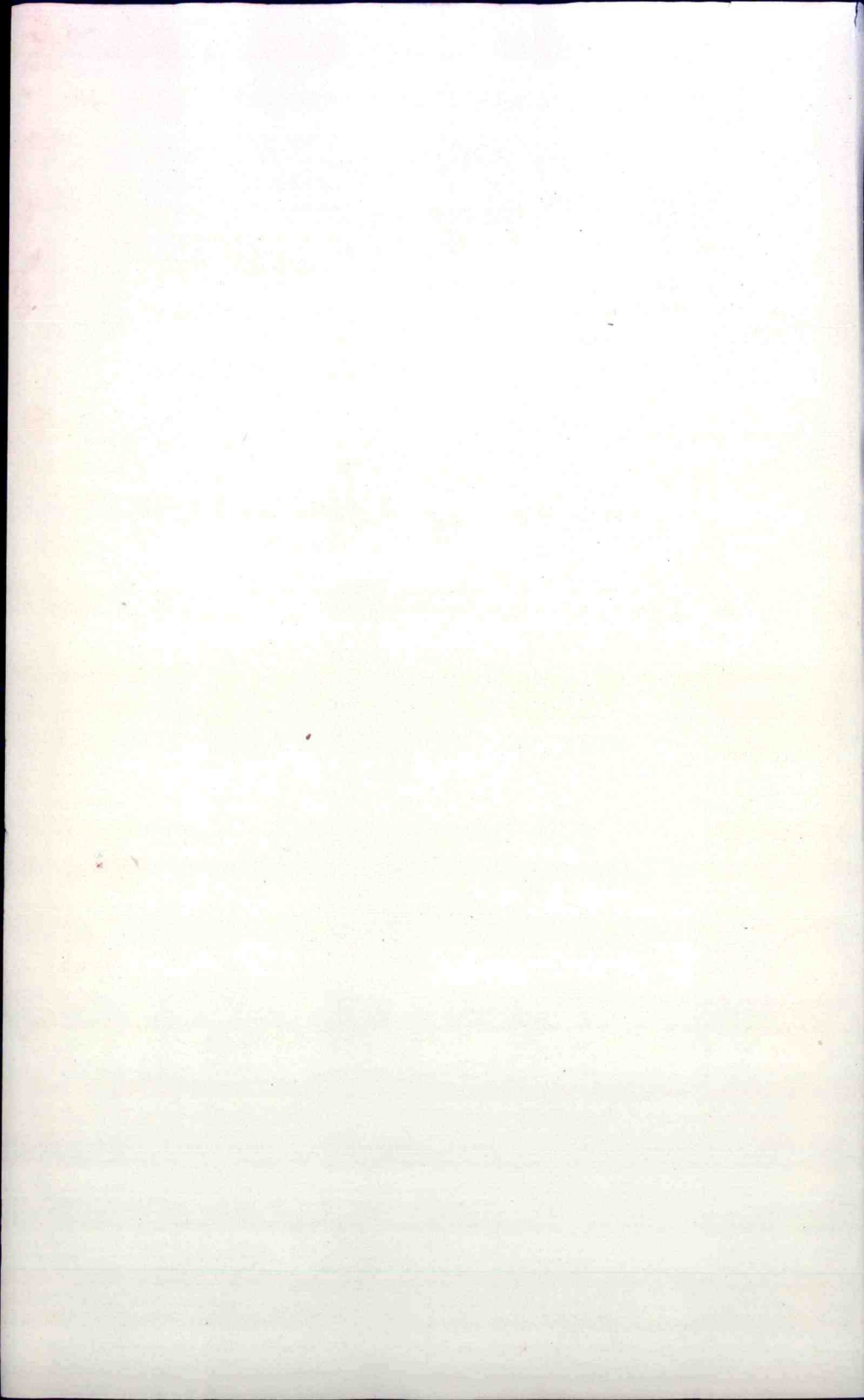

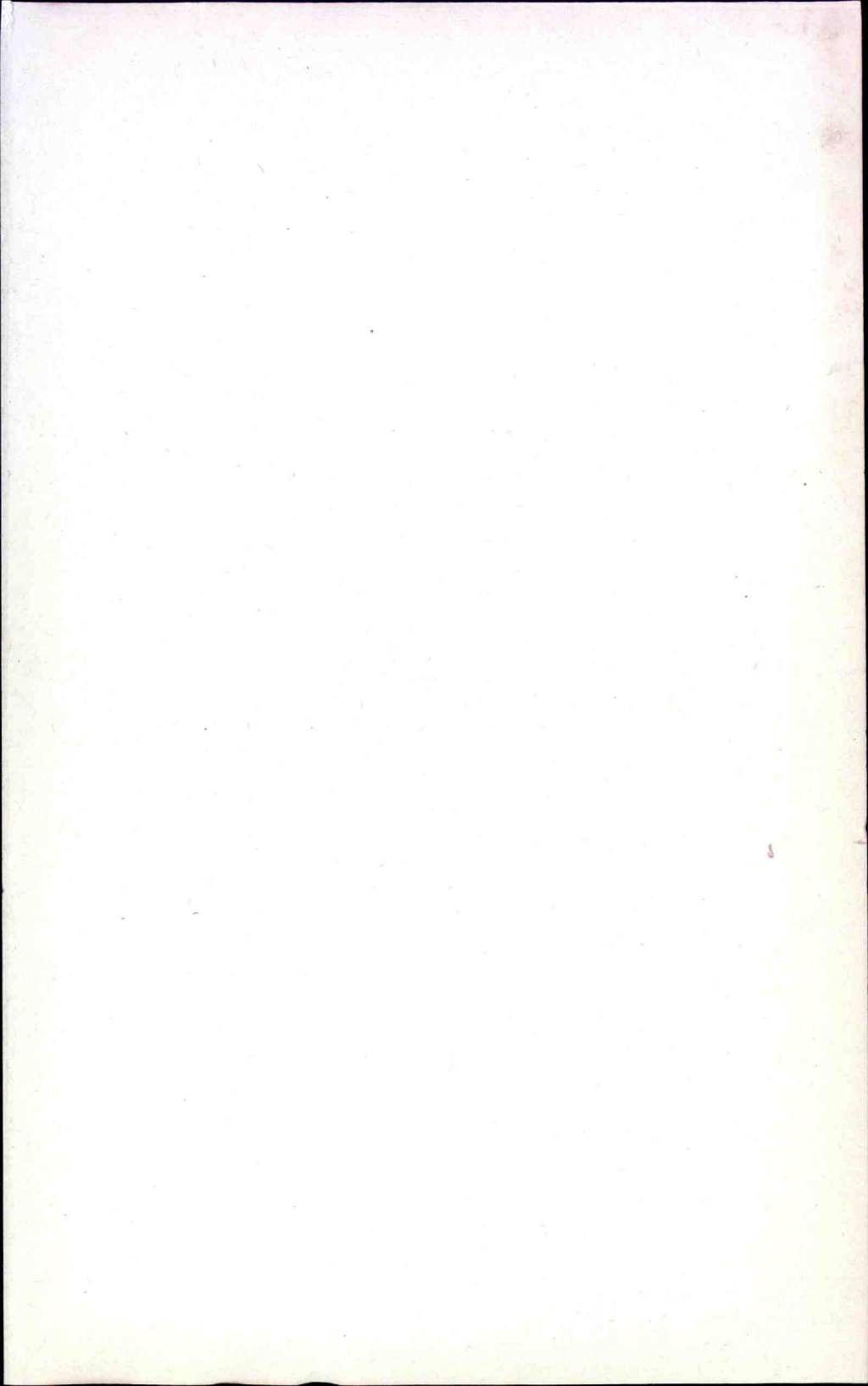

16.2.70

69/135371

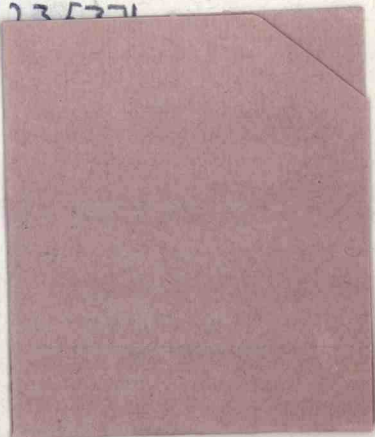

942.7206.HIS
Historic Society
of Lancashire
and Cheshire

Volume
.106.

69/35371

